Victoria Daily Times

VOL. 104 NO. 128 — VICTORIA, B.C., THURSDAY, JUNE 1, 1944—20 PAGES — PRICE FIVE CENTS

Weather Forecast

Victoria and Vicinity—Friday: Fair with not much change in temperature, becoming cloudy late afternoon. Temperature noon, Thursday, 51. Wednesday's Temperature—Min. 51; Max. 64. Sunshine: 4 hours 6 minutes. Rainfall: .70 inch. Victoria has over 600 hours more sunshine a year than other coast cities; less than half the rainfall.

Romans See Allied Gun Flashes

Final BULLETINS

8th Army Poised Above Ferentino

WITH THE 8TH ARMY AT FROSINONE (AP) — The 8th Army looked down tonight on Ferentino from adjacent high ground, and it appeared that town eight miles northwest of Frosinone on the Via Casilina would fall without much bloodshed.

Barilla Found Guilty

VANCOUVER (CP) — A B.C. Supreme Court jury this afternoon found Albert Barilla, 25, guilty of murdering Wellington Wallace, 38, and Chief Justice Wendell Farris sentenced Barilla to be hanged Aug. 19.

Nazis in Bulgaria Form Puppet Regime

LONDON (CP)—The Germans announced tonight formation of a new Bulgarian government in a manner indicating they had taken over the country as a puppet—the same as Hungary.

The new cabinet is headed by Ivan Bagrianoff as premier and foreign minister, Berlin said in a Transocean agency broadcast recorded by the Associated Press. He was described as a veteran politician and an old army man.

More Cwacs Needed

VANCOUVER (CP)—Army recruiting officials said today 621 men enlisted in that service in May. They added the figure is satisfactory, but they are desperately in need of new recruits for the Canadian Women's Army Corps.

Nazis Expect Drive Into South France

LONDON (AP) — The Berlin radio asserted late today 15 Allied divisions, five of them tank, were concentrated in French North Africa for an attack on southern France.

Amphibian Lost

OTTAWA (CP) — R.C.A.F. headquarters late today revealed a big amphibian aircraft disappeared on a practice bombing flight over Newfoundland May 20 with 11 persons aboard and since has been presumed lost.

Pound Shumustu

WASHINGTON (AP) — U.S. planes, carrying on bombing raids against the north Pacific Kurile Islands started Monday, struck Shumustu at the northern end of the chain in a predawn Tuesday morning raid, the navy said this afternoon. Only moderate anti-aircraft fire was encountered.

Germans Fail Again

LONDON (CP-Reuters)—More German attacks in the region north of Iasi, Romania, launched with tanks and infantry, were all "successfully repelled" by the Russians, said tonight's broadcast Soviet communique. Eighteen German tanks were destroyed and 15 German planes were shot down, said the communique recorded by the Soviet monitor.

Observe Mourning

A CANADIAN FIGHTER AIRFIELD IN BRITAIN (CP)—Allied airmen at Stalag Luft 3 went into mourning after 47 of their fellow prisoners, including six Canadians, had been slain by the Germans after a mass escape last March, it became known today when a repatriated prisoner, FO. Foss Boulton of Coleman, Alta., came here.

Market Board

VANCOUVER (CP) — Leslie Gilmore of Richmond, Arthur Swenson of Ladner, and R. N. Mangles of Courtenay were elected members of the B.C. Coast Vegetable Marketing Board in recent voting, returns showed today.

Bloodhounds Urged

NANAIMO (CP) — Vancouver Island Fish and Game Protective Association will recommend to the Attorney-General's department that bloodhounds be made available for general police work, it was decided at a meeting here. Members suggested the bloodhounds would be useful in tracking children and hunters lost in the woods.

Arrives in Moscow

MOSCOW (CP-Reuters)—Eric Johnston, president of the U.S. Chamber of Commerce, has arrived in Moscow for a visit made at the invitation of the Soviet government.

Dr. John M. Ewing New Principal Of Victoria College

Dr. John Morton Ewing, Vancouver Normal School, appeared slated for the principalship of Victoria College today as the City School Board prepared to meet at 5 to consider the appointment.

A Canadian Press dispatch from Vancouver at noon stated that Dr. Ewing had been appointed to the position.

Members of the board declined comment on the matter pending the meeting. The actual release of the name was left to the city trustees, the appointive body, by both the Department of Education and University of B.C. governors, both of who participate in the appointment.

Negotiations have been kept completely secret following the controversy which spring up over an earlier announcement which indicated H. L. Smith, principal of Victoria High School, would succeed the late Prof. P. H. Elliott as head of the college. The U.B.C. governors withheld approval on that suggestion.

CONSIDERED ORIGINALLY

Dr. Ewing was one of five men originally considered for the post. Others included Dr. William Robbins, English professor at Victoria College; Prof. E. S. Farr, assistant to the principal, and Mr. Smith. Prof. J. A. Cunningham, registrar, who had been invited to let his name stand for the appointment, had withdrawn. Dr. Ewing was the only outside man considered in the original deliberations. With general opinion swinging to the belief the board would go beyond Victoria for the college principal, his selection loomed as the most logical choice.

Born in the historic village of Nazareth, Palestine, where his father was a missionary, Dr. Ewing spent his early boyhood in Edinburgh and was a student at George Watson's College. He came to B.C. when 21, farming for a few years in the Nelson district before proceeding to Normal School. He taught school in Vancouver for several years and has been with the Vancouver Normal for the last 15 years. In 1936 he took his B.A. degree at Queens and in 1941 received the degree of Doctor of Pedagogy from the University of Toronto.

Ranked as one of the Pacific coast's outstanding public speakers and in great demand by service clubs in the northwest he is also widely-known as a writer and contributor to magazines on education and psychology subjects.

A son, John, is now serving with the Canadian army.

In Big Night Raid

Flt. Sgt. Douglas Sam, 25-year-old son of Mr. and Mrs. Sam Wing, 2517 Blanshard Street, and first Chinese to join the R.C.A.F. as a pilot, Wednesday piloted his bomber through thunder and lightning storms to blast the Nazis.

A graduate of North Ward and Victoria High School, he worked with his father at a whaling station at Roche Harbor before joining the air force in October, 1942. He started training at Edmonton.

340 New Yorkers Suffer As Tank Of Chlorine Breaks

NEW YORK (AP) — At least 190 persons were taken to Brooklyn hospitals and 150 others were affected in stores and homes today, police reported when a tank of chlorine gas fell from a truck and fumes escaped from its broken cap.

Fumes, which spread for two blocks in every direction, into subways, shops and homes, caused men and women to drop in the street, sneezing, coughing, vomiting and temporarily blinded.

All available ambulances in Brooklyn responded to the police alarm and more than 20 physicians gave emergency treatment to the scores affected and unable to leave the spot. Traffic in the area was completely tied up.

Blast Kills 22

DYNCHURCH, Kent, Eng. (CP-Reuter) — Twenty-two infantrymen, including an instructing officer, were killed and several more wounded by the explosion of three boxes of anti-tank grenades, it was disclosed at an inquest here today.

An officer said in evidence there were three possible explanations—an "Act of God," the heat of the sun or the head of a match falling into a box of detonators. The jury returned a verdict of accidental death.

3 Key Rail Yards In France Razed By Night Heavies

By GLADWIN HILL

LONDON (AP) — In simultaneous assaults, powerful forces of R.A.F. and R.C.A.F. bombers hammered Nazi defence installations Wednesday night along the French Channel coast and fanned out over a 200-mile front in France to blast three of the largest railroad centres through which the Germans are shuttling their forces to meet the impending Allied invasion.

While murky weather prevailed over the English Channel early today, apparently holding back morning aerial operations, strong formations of medium bombers and fighters were observed crossing the Channel late in the day in the direction of Boulogne and Dieppe on the French invasion coast. At 9 a.m. the German radio had reported the Reich was free of enemy planes and one hour later broadcast that "single enemy planes were approaching"—apparently on reconnaissance missions.

500 IN RAIDS

In the night rail centre attacks some 500 bombers smashed the Trappes yard, 16 miles outside Paris, Tergnier, 75 miles northeast of Paris, and Saumur, 150 miles southwest of Paris. Eight British planes failed to return from the operations, which include mine-laying in enemy waters, the Air Ministry announced.

All Canadian planes returned safely, it was announced. The Canadian heavy bomber group sent "good-sized forces" on the night attacks on two unspecified targets named only as "military objectives."

Probably 2,240 tons of bombs were dropped, adding to the total of 218,300 tons already cascaded by Allied airmen in the pre-invasion air offensive during the past 46 days. More than 160,900 planes have taken part in the operations during which 2,194 enemy planes were destroyed and 1,700 Allied aircraft were lost.

HIT DANUBE ROUTE

Halifaxes and Wellingtons of the Mediterranean Allied air force bombed railroad tow tracks by the Danube River's Iron Gate canal on the Romania-Yugoslavia border Wednesday night.

En route to the Paris area the British and Canadian bombers thundered through heavy thunderstorms and erratic weather. Ice formed on the wings of the attacking fleet, making the operation reminiscent of the winter raids deep into the continent.

So Close to Rome Our Troops Can Spy St. Peter's Dome

INDEX:

1. St. Peter's.
2. Pauline Chapel.
3. Bronze Door.
4. St. Peter's Plaza.
5. Colonnade.
6. Holy Office.
7. Vatican Walls.
8. St. Peter's Sacristy.
9. Staff Residence.
10. Railroad Station.
11. Mosaic Studio.
12. Radio Station.
13. Ethiopian College.
14. Pope Leo IV Wall.
15. Governor's Palace.
16. Vatican Gardens.
17. Pope Pius IV Casino.
18. Picture Gallery.
19. Museum Entrance.
20. Museums.
21. Court of the Pine.
22. New Wing.
23. Printing House Court.
24. Library.
25. Belvedere Court.
26. Power, Heat Plant.
27. Sistine Chapel.
28. Raphael Galleries.
29. St. Damasus Court.
30. Papal Apartments.
31. Post Office.
32. Belvedere Palace.
33. Garage.
34. Machine Shop.
34. Newspaper Office.
36. Vatican Parish Church.
37. Gate of St. Anna.
38. Swiss Guards Barracks.
39. Ancient Wall leading to St. Angelo Castle.

As United Nations armies come within sight, the Pope has ordered Vatican City shut off from the rest of Rome. He has doubled the number of Swiss Guards at the gates, cut off telephone communication, and canceled all passes for persons to enter Vatican City, except accredited diplomats. Sketch-diagram above shows location in Vatican City of structures that are irreplaceable landmarks in the worlds of history, art and religion.

Canadians Drive Through Frosinone

NEW YORK (AP) — A CBS broadcast from Bern today said Rome residents could see the smoke and flashes of battle through binoculars and telescopes, with the fighting so near "that cannon, firing with the frequency of machine guns, caused the houses of Rome to tremble and the windows to rattle continuously throughout the day and night."

Germans Hurled From Important Town

By ASTLEY HAWKINS

WITH THE 8TH ARMY IN ITALY (CP-Reuters) — Canadian troops occupied the important road junction town of Frosinone this morning against little resistance from the Germans, whose rearguards were withdrawn after fighting another delaying action.

(An Allied headquarters announcement tonight, reported in an A.P. dispatch from Naples, said the Germans were falling back along the Via Casilina beyond Frosinone, while hard fighting continued between Valmontone and Velletri below Rome.)

Canadian and British armor and been racing virtually side by side for the town, 54 miles from Rome, from the direction of Ceprano, about 10 miles to the southeast, while French troops closed in from the west.

Canadian infantry reached the outskirts of the town Wednesday night and sent in a four-man patrol. The whole company entered the town today, followed by a battalion.

FROM WEST AND EAST

(Doug How, a Canadian Press war correspondent, reported western Canada battalions were advancing on the right flank while eastern battalions were moving up on the left. How reported also that tanks of a western regiment were operating near Torrice, east of Frosinone Tuesday. This, possibly, was the Calgary regiment.)

In Frosinone some opposition was met from isolated snipers left in the town and there was some machine gun fire. All approaches to the town had been heavily mined.

On the roads leading to Frosinone today many notices appeared on sidetracks warning traffic of uncleared mines. All routes leading to the north were choked with Allied traffic moving through dust clouds so thick that drivers quickly become unrecognizable behind masks of mud, sweat and dust caked by burning sunshine.

Allied Association Should Continue, Says Premier Curtin

OTTAWA (CP)—Prime Minister John Curtin of Australia said in an address this afternoon that the Wartime Association of Russia, the United States, the British Commonwealth and China should be continued after the war for the cause of freedom.

The Prime Minister, low-voiced and fluent, stood before members of the Canadian House of Commons and Senate in the Commons chamber and said he pleaded the cause of the average citizen.

As such an advocate, he said collaboration between these powers had been found indispensibe in wartime to obtain the strength to meet the attack of enemies of freedom. It should be preserved and nourished so that the world never again would have to face a condition where the instrument of government was the sword rather than the light of reason.

Mr. Curtin spoke for about 40 minutes. At the end of his address, he threw his head back proudly, paused and said the struggle to preserve Australia in war was a struggle to preserve the world.

(See story "Curtin Praises," Page 2.)

Seek Valuable Dog

NANAIMO (CP) — Search is underway today for "Winnie" who escaped from the express office here Wednesday. Imported from Scotland, the valuable border collie was on her way to Qualicum Farms kennels.

Nazis Try to Keep Roads Open For Their Flight Toward Rome

NAPLES (AP) — The Allies have driven a deep wedge into the enemy's Valmontone Line, occupying strategic high points in the historic Alban Hills northeast and northwest of Velletri, and now are fighting within sight of Rome.

The advances were won against the strongest kind of German resistance, a communique said today.

The Allied command was silent on Velletri itself, but German radio reports indicated the shell and bomb-battered town had been left after hot street fighting.

Canadians Advance Steadily Along Route 6

The 8th Army—with which at least one division of the Canadian Corps is fighting — advancing steadily up Highway 6, the Via Casalina, captured Frosinone, provincial capital 54 miles by road from Rome. Frosinone, with a population of more than 20,000, is the most important town and communications centre yet seized in the drive along Highway 6. It was occupied this morning by Canadian troops after German rearguards were withdrawn following another delaying action.

A dispatch from Associated Press war correspondent Edward Kennedy said the Allies broke through the German defences east of Velletri and fought their way ahead 3,000 yards and occupied a point on the Mount Peschio ridge in the Alban Hills to the northeast.

Other elements plunging forward in the vicinity of the Appian Way captured dominant high ground near the Lake of Nemi, northwest of Velletri.

"This latter gain brought the 5th Army to within 15 airline miles from Rome's gate of St. John Lateran through which the Appian Way enters the capital," wrote Kennedy.

From these heights the infantrymen could see St. Peter's Dome rising in dim lines from a hazy mass of buildings that formed Rome.

Stiffest Resistance On Via Casilina

Field Marshal Kesselring continued to increase his defensive forces in the Valmontone area to keep Highway 6 open for German remnants fleeing from the southern battle sectors. It was officially announced that the Allies had made some gains in that area despite the stubborn resistance.

The enemy stepped up the pace of his retreat out of the mountain area where the 5th Army's French troops have been moving northward from the Pontine marsh area.

Two U.S. destroyers supported the British operations on the 5th Army's left flank Wednesday, bombarding enemy positions in the beach area and north of Ardea.

In what was described as the largest close co-operation job since the large-scale attack on Cassino, Allied medium bombers Wednesday supported the battle for Rome by raiding heavy troop concentrations in the Lake Albano area, near Frascati and between Lanuvio and Velletri.

'No Liquor Shortage In Canada'—Drew

TORONTO (CP) — Premier Drew of Ontario, in a statement issued today on the reduction of the liquor ration to 13 ounces a month, said the Ontario Liquor Control Board had no choice under the circumstances and "the whole situation is one which calls for a removal of the restriction by the federal government and the placing of full responsibility on the provincial authorities in regard to both quota and distribution."

Beverage alcohol has been and is being manufactured in Canada in large quantities, he said, adding that the "limitation imposed by the Dominion government is not the result of a shortage of beverage alcohol."

Adriana and Pinto Arrive From Hollywood

Pinto Colvig, the man of many voices, and Adriana Caselotti, wearing her original "Snow White" costume, are caught by the Times photographer, as they left the boat this morning for their series of appearances here today before school pupils at Vic High, patients in army hospital and troops at Fort Macaulay. They will be heard over CJVI at 7 tonight and at 8.30 will appear on the stage of the Capitol Theatre. (See Stories Pages 2 and 9).

Peaceful Pleasures Precious As D-Day Nears

By FRED S. FERGUSON
Victoria Times Correspondent

LONDON—"Mairsy Doats and Dozy Doats" sheet music is displayed for sale in a shop in London's Strand. Huge lettered signs announce the movies "Buffalo Bill" and "Destination Tokio."

There's a late afternoon rush from all directions to reach favorite bars and restaurants before the daily limited amount of Scotch is consumed and the best dishes are exhausted for dinner. Spring is in the air and soldiers and girls hold hands while waiting in queues for swaying, lumbering buses.

In the country, bright green grass, leaves and hedges tell a story of returning life and growth. Brilliant rhododendrons wave their shimmering plumes and the air is fragrant with lilacs. Men and women dig diligently in their gardens and children on bicycles and afoot shout in happiness.

OVER COBBLESTONES OF CLOUDS

But overhead there is the rumble of death—for this is pre-invasion England, and the little pleasures of peace that are left seem even more precious as the greatest hour of combat draws nearer.

The rumble comes not from the enemy but from Canadian and American planes carrying death and destruction to the enemy. They roar through the dawn beyond sight and their vibration gives the impression of giant wheels of aerial freight trains bumping over cushioned cobblestones of clouds.

THEY STILL SMILE

It's an older and shabbier civilian London that awaits the avenging hour. Far older men and older women than would ordinarily be seen at active work on various types of jobs are everywhere, but they as well as middle-agers can still smile.

Thousands of men and women were stranded this week in London and other railroad stations throughout country when hundreds of regular passenger trains were cancelled without warning, but these thousands just quietly queued up awaiting a train whenever it was available. Tea wagons dashed out, seating arrangements were improvised and the latest war hardship was taken with good-natured banter.

For the British civilian hides his scars of war as well as London itself, where row upon row of buildings with bombed-out, blackened interiors and vacant windows, which seem like giant sightless eyes, will be found only by looking closely.

CARUSO MASTERPIECE ALBUM

A collection of his most famous operatic ensembles..... $10.75

KENT ROACH LTD
641 YATES • Between Broad and Douglas

GIFTS
Large Selection of Chenille Bedspreads and Table Lamps

FRANK'S
"Complete House Furnishers"
860 YATES ST. (Near Quadra)

GURNEY RANGES
FROM..... $68.50
C. J. McDowell
Victoria's Plumbing and Heating Centre
1000 DOUGLAS STREET

Burns Cause Death

BOISSEVAIN, Man. (CP) — Miss Allison Harvie, 20, died today from burns suffered in a fire of undetermined origin at her home here.

ANNOUNCEMENTS

Army Tag Day, June 3—Will all people who have kindly consented to tag for the Army Tag Day please report to the Red Cross Headquarters, 1010 Government Street, five minutes before their allotted time to tag to receive tags and collection boxes. ***

* * *

The Wishbone Tearooms will be closed from Thursday, May 25, for a fortnight. ***

* * *

Thomas Miller, M.D., has resumed practice. Office at 521 Scollard Building, 1207 Douglas Street. Phone G 7922. ***

* * *

The Shawnigan Beach Hotel at Shawnigan Lake. Victoria's well-known inland resort. Good train and bus service. Phone Cobble Hill 48. Victoria office, phone G 4834. ***

* * *

To All Shareholders: There will be an important meeting of the Victoria Boilermakers' and Iron Shipbuilders' Co-operative Building Association on June 1, 1944, at 7.30 p.m., at 902 Government Street. ***

* * *

V.N.H.S. Botany Section: Saturday, June 3, Beaver Lake. Sidney bus 1.15. ***

* * *

Zelotes Club, prizewinners, contest, prisoners of war fund: Cord of wood, J. E. Painter and Sons, winner, J. A. Watson, 1510 Fort; $5 David Spencer scrip, winner, Mr. Stone, G 8094; McMartin's leather handbag, winner, Orlene Paterson; Gordon Ellis wool scarf, winner, J. M. McCall, G2950; glass teapot, Kendall Radio, winner, J. Petrie, 77 Howe. ***

Are the Moths Wearing Your Clothes!
Clean Them Store for Safety
Pantorium DYE WORKS
905 Fort E 1135

The Bridal Gift With a Future...
Occasional Furniture
A Lovely Selection AT
CHAMPION'S LTD.
737 FORT ST. E 2422

Support the Kinsmen
Milk-for-Britain Fund
For British Children
SAFEWAY

Voices of 'Snow White' and Goofy Visiting Army Camps and Schools

By KAY McINTYRE

Pinto Colvig and Adriana Caselotti, the original of Walt Disney's "Snow White," arrived in Victoria from Hollywood today for a series of personal appearances.

"No one person is ever responsible for a Disney picture," said Pinto as he waited for Adriana to leave her stateroom on the night boat for their picture this morning. "They are a combination of mathematics, sound effects, music, writing, dialogue and drawing."

Many of the sound-effect men, he said, are former drummers. He described himself as "not the best clarinet player in the world, but certainly the noisiest."

"Everything in a Disney picture depends on rhythm," Pinto went on. "All our sound effects are done in tempo. One of my jobs is to put humor into sound effects as in the case of Jack Benny's Maxwell, and for this I use an old trombone."

Besides the voice of Goofy in the Disney pictures, Pinto does "all Pluto's barks, growls, spits, licks and howls."

Before filming of a Disney picture begins, Pinto said, the entire sequence is outlined on story boards by the studio artists. Everyone working in the picture studies them and story boards showing ideas which are rejected are turned to the wall.

"My real ambition is to be seen as well as heard," Adriana said. "Somehow my wishes usually come true and this is what I'm hoping for my next picture."

As she rested in her hotel room before starting today's tour of hospitals, schools and army camps, Adriana told me of her other important wish. It is to buy a house in Hollywood when her present trip through Canada ends. She wants to make her home in Hollywood and is looking for a house near the Hollywood Bowl district.

"It must be white," she said. "If is isn't I'll paint it white.

"I never get tired of traveling and I love meeting people," she continued. "Canadians are so polite, and everyone up here is always smiling—really, an amazing thing these days. Although I have only been in Canada one day—we worked in Vancouver all day Wednesday—I feel at home already."

Two years ago she toured New York State with the Columbia Opera Co., singing the rôle of Gilda in "Rigoletto." She has also toured the United States and Australia in connection with "Snow White and the Seven Dwarfs." On their Canadian tour Adriana and Pinto will travel as far east as Saint John, New Brunswick, before returning to Hollywood.

Curtin Praises Canada's Effort, Urges Allies to Maintain Union

OTTAWA (CP)—Prime Minister John Curtin of Australia, addressing a joint assembly of members of the House of Commons and the Senate in the Commons chamber this afternoon, said he did not propose to discuss in detail the achievements of the Australian people.

Eloquent tributes to Australia had been paid by Prime Minister King and Gordon Graydon, Progressive Conservative House leader, who welcomed the Australian Prime Minister.

It would give Australians great pleasure to know they were so highly regarded by a sister dominion, and it would give them stimulus and encouragement to carry through to a conclusion the fight against the enemies of freedom, so they could not regenerate conditions such as those now being fought, Mr. Curtin said.

"Nowhere in the world" outside Canada could anything be said or done which could in any way lessen the authority of the Canadian Parliament to decide for the Canadian people, said Mr. Curtin.

Went to Defend National Sovereignty

This principle of sovereignty of people was an integral part of the cause for which "all of us went to war."

Mr. Curtin said the world had hoped that the First World War had marked the end of wars. There was reason to believe differences of opinion could be settled by nations without resorting to force.

But Germany had marched into Poland. The Munich agreement had been used by Germany as an anaesthetic to lull the rest of the world into a sense of false security.

Broken Covenants Destroyed Peace

Mr. Curtin said there could not be treaties, covenants or agreements between nations unless the high contracting parties kept their undertakings.

It was not easy to arrive at such agreements, treaties and covenants because of differences of opinions in various countries. But when unity was reached it had to be maintained because the social state, the diginity and decency of the common man rested on the sanctity of contracts.

Germany's long preparation not only gave her initial advantage, but the sheer momentum of the offensive enabled her to move successfully in several directions until almost all Europe was under direct or indirect German domination and the flag of Hitler flew where once had flown the flags of those who advocated liberty and progress.

The early successes of continental Europe gave Germany such advantages that the scene of battle flowed into the Atlantic, bringing desperate efforts to cut supply lines and isolate Britain while the German air power rained devastating blows on London.

Mr. Curtin said tribute must be paid to the people of Great Britain, and his audience applauded.

Pays Tribute To Canadian Fighters

"May I now in this place pay tribute to the Canadian fighting men?" he said.

Canada had increased her fighting strength, her general contribution to the war effort. Air, military and naval strength had gone from Canada to aid the British bastion.

With Australia, as with Canada, the ties of right, kith and kin and common ancestry counted also in the Dominions standing with Britain.

Mr. Curtin said more could be done than appreciate what Russia had done. There must be admiration of the colossal way in which Russia had organized and fought so that the Hitler legions could not go too far.

Hungary Rushes 'Reforms,' Mobilizes For Carpathian War

LISBON (AP)—News trickling through from Hungary suggests a majority of the populatior is torn between terror and despair as Premier Doeme Sztojau's puppet regime tries to rush through a "social revolution," repair the damage of Allied bombings and mobilize more men for Axis defence of the Carpathians.

Today was the deadline for removal of all Jews from the Budapest area into designated ghettos. Recent weeks have been filled with accounts of systematic raids on Jewish homes with the purpose of seizing hidden valuables.

The ruthlessness of this confiscation was indicated recently by Minister of the Interior Andor Jaross when he said:

"I emphasize that everything which Jewish greed managed to pile up during the era of liberalism in the shape of properties, treasures and other valuables has ceased to be Jewish property. It is henceforth the property of the Hungarian nation."

Suicides apparently have been numerous. These are typical items in the Budapest newspaper Pester Lloyd:

"Seventy-four-year-old Mrs. Karl Kolos and 70-year-old Mrs. Johann Mihalyffy committed suicide in a hotel room using poison."

"Former state official Emmerich Elias, 64, shot his wife and killed himself."

Voters Give Valera Clearcut Victory

DUBLIN (CP) — Prime Minister Eamon de Valera won a clearcut victory in Eire's general election Tuesday with the incomplete count of returns today showing his Fianna Fail party with 68 seats in the Dail, only three short of an overall majority.

Returns from 17 districts still were outstanding. The Fine Gael, chief opposition party, won 25 seats, the Farmers nine, Independents eight, Labor seven and National Labor four.

All members of the cabinet retained their seats in the Dail.

Arrive in Montreal

MONTREAL (CP)—Tales of a panic that followed the order to "abandon ship" were told today when 74 European refugees — mostly Jews—arrived here from Philadelphia after their neutral Portuguese ship—the Serpa Pinto —had been stopped in mid-Atlantic by a German submarine and passengers and crew members told the ship would be sunk.

Merriman Round-up . . .

A. S. BIDDLE writes to say he thinks there should be more amusement places for young people in Victoria to go to and less churches. Too many girls and boys from 17 to 19 are using beer parlors, he says. He may be right about the young girls but with no hair styles or dress fashions as guides who can tell a 17-year-old from a youthful 25? . . . When **Sgt. Joe Louis** arrived in England, army officials immediately prepared him for his first press interview. Louis listened to the instructions, nodded, and then reporters were brought it. "Suppose you should meet Max Schmeling on the battlefield. What would you do?" one reporter asked. Louis, instinctively held out his two hands, palms up. "I'd kill him," he said, flexing his fingers. Then he remembered the officials' advice and added, "with a gun."

FEDERAL TRANSPORT CONTROLLER LOCKWOOD has advised Vancouver Council to use the press and the radio in its tourist trade drive in reverse gear. The council has appealed to the railways to help the city in its "We Don't Want Tourists" drive. Advertisements will be issued soon urging holidaymakers not to travel to the Pacific coast . . . **Manpower shortage** has reached to Vancouver Little Theatre. They couldn't produce "You Can't Take It with You" because it required too many male players so they switched to one that required only one man . . .

A WRITER signing himself Advocate takes issue with Barry Mather's suggestion that there should be monetary awards with **medals for bravery**—$25,000 for a V.C. with smaller amounts for other medals. Advocate says no possessor of a medal wants a cash value placed on it. Its value would be cheapened. Both Barry and Advocate seem to have overlooked a point. There is an annual monetary award but it is so small it doesn't affect Barry's argument . . .

IN LONDON last month **Jacob Epstein**, the sculptor, exhibited his newest work, a lifesize nude, in bronze, called "Girl With the Gardenias." This is the first time in many years that an exhibition of a major work by Epstein didn't cause a battle in the art world . . . "Tell me," the sculptor was asked by William Hickey of the London Express, "how is it that you didn't do something about 'Girl With the Gardenias' to make her a subject of controversy?" . . . The sculptor sighed: "There's plenty of war going on outside the art galleries, without bringing it indoors."

ALCOHOLICS and dope fiends should go to hospital, not jail, **Presbyterian Moderator D. A. Fowlie** says. He wants them to go to medical institutions instead of being treated as criminals . . . Even Japan doesn't want the Japs. Ten thousand of them in California want to go back to Japan after the war. Japan replied, "we only want those who have had a college education or an unusual amount of money" . . . William S. D. Smith was fined $10,000 in San Francisco the other day, but he just told the court to wipe it off. On the 20-year-old bootlegging charge he had posted a bond of $10,000. It covered the fine. In rum-running days, he was known as the **Million-dollar Bootlegger** but the title didn't fit. The take, he says, was $3,000,000 a year on liquor run from Canada to Texas by caravan and from a beach in Mexico to a beach in California . . . A **grandmother** writes to say what she thinks is the matter with children. "The Bible says 'Spare the Rod and Spoil the Child,' but some years ago there was a pacifist trend abroad. Woe betide the stern parent who spanked his youngster. Today we are reaping the results of that trend," she says.

With Thorsen At War

By "CAP" ROY THORSEN
Victoria Times Sports Writer (in Peacetime)

RUM

WITH THE CANADIAN SEAFORTHS IN ITALY—When we look back on the old Nova Scotia bootleg rum they used to peddle to soldiers (complete with iodine, pepper, etc., according to one M.O.'s analysis), we consider it almost tame in comparison to some of this home-made Cognac our Eytie pals (the forefinger is drawn across the throat) sell us. . . . You can feel the enamel peeling off your teeth and your tummy yells for a fire extinguisher after the first nip and the last, too.

GIRLS

Never saw girls with such huge appetites as these Italian females. . . . Have wined and dined with several mid-Italy city families, and was certainly surprised to see the great amount of victuals the girls tucked away. . . . I don't know whether they want to be plump (most I've seen are), or that they just love to eat. . . . Anyway, some of those I've faced over the table with food artillery shovelled more into the inner person than yours truly could handle. . . . I've seen 'em wade through a heaping bowl of spaghetti, in the next stride a meat dish, polish off a few small fish and taper it all off with a couple of jam-filled something like-doughnuts and a glass of wine. . . . I was forcing it down by the time I was nearing the end of the second course, and I'm not what you'd call a small eater (ask Mrs. Bert Bissell).

SPAGHETTI

Now this business of spaghetti-eating. . . . I still remember my momma reprimanding me when I was in knee-pants for adding a "sl-u-r-r-p" or two when spooning down the soup, but I've always considered it legitimate to "sl-u-r-r-p" over the spaghetti. As a matter of a fact, that is half the pleasure in spaghetti-eating. . . . Ive watched these Eyetie youngsters working on the spaghetti and they "sl-u-r-r-p" along like a mule dragging his hooves out of sticky mud, but from the adults there was nary a "sl-u-r-r-p" . . . Being in the adult class I've tried to reform. Time and again I've tried to copy the elders in their clever way of winding the tomato-flavored spaghetti around their forks so there's no long hanging ends. . . . However, being of the old "sl-u-r-r-p" school I've found it difficult to change my ways. I continually had hanging ends of the stuff dangling from the lip and had to make a sneaky "sl-u-r-r-p" to get it past the ivories. . . . I suppose with practice I'll improve. But I'm agin it —yes, sir, spaghetti without old "sl-u-r-r-p" privileges loses a lot of its appeal.

SHIPBUILDING

I have been in a vicinity where two fair-sized wooden vessels are being constructed. A slow process as there isn't such a thing as a modern tool or machine being used. Even the hefty plankings for the hull and decks are sawn by hand from huge gnarled logs. This week's progress: Two planks sawn and shaved-up and nailed into place. . . . Wanted one Italian Henry Kaiser.

DOGS

It is quite funny to watch the Italian mongrel dogs, who have adopted our camps and hospitals as "home," as they bark, snarl and try to nip the hand that formerly fed them (or were they fed very often during the past few lean years?)—and on the other hand favoring us who now feed them. . . . Anybody who wears khaki or hospital blue get friendly treatment from the canines, but they can smell out Eyeties no matter how well they're camouflaged and pester them plenty. The dogs treat their former masters as "foreigners" in the camp and appear to resent their presence intensely.

North Burma Drive Captures Malakawng

KANDY, Ceylon (AP) — Allied troops have captured the Japanese strongpoint of Malakawng on the main Mogaung valley road in north Burma, wiping out resistance, headquarters announced today.

Other forces established a line south of Warong and Sharaw in the valley and were declared making progress against pillboxes and entrenchments guarding the beleagured enemy base of Myitkyina.

Admiral Lord Louis Mountbatten's communique said: "Our troops are continuing their assault from the north, south and west . . . and making satisfactory progress" at Myitkyina, a major Japanese base in north Burma.

He described Malakawng as "the centre of Japanese resistance" in the Mogaung Valley, which lies just to the west of the Myitkyina area. The Allies advanced on the strongpoint from south of the main road.

CHINESE GAIN

CHUNGKING (AP)—A Chinese communique announced today the capture of Kamliangkung, only eight airline miles from the important objective of Watien, in the Mamien Pass sector in western Yunnan province north of the Burma Road.

3 Vancouver Firms To Build 21 Ships

VANCOUVER (CP)—Contracts for construction of 21 10,000-ton maintenance-type ships have been divided among three Vancouver companies by Wartime Shipbuilding Ltd.

West Coast Shipbuilders will build five of the vessels; North Van Ship Repairs, five, and the balance will be constructed at the North and South Yards of the Burrard Drydock and Shipbuilding Co.

SAVE ON EVERYTHING FOR YOUR HOME

CHESTERFIELD SUITES 3 pieces, beautiful patterns..... $169.50
DINETTE SUITES Buffet table and four chairs..... $69.50
OCCASIONAL CHAIRS Big selection to choose from at..... $12.95
COFFEE TABLES, NEST O' TABLES, etc.
BONE CHINA Cups and saucers, from..... 79¢
DINNER SERVICES 47 pieces, from..... $19.95
BREAKFAST SETS 32 pieces, from..... $5.95
PYREX WARE Complete line, special gift sets.

"THE STORE OF 1,000 GIFTS"
MACDONALD'S
1121 Douglas St., Cor. View — Limited
CHINAWARE • FURNITURE

Century Needed To Create Peace, Says U.S. Legislator

By CHESTER A. BLOOM
Victoria Times Correspondent

WASHINGTON, D.C. — The ranking minority (Republican) leader in the U.S. House foreign affairs committee has put a tentative stamp of approval on Prime Minister Churchill's advocacy of immediate enforcement of world peace by Britain, the United States and Russia. He is Charles A. Eaton, veteran Congressman from New Jersey.

Mr. Eaton's views are very important. If the Republicans should win the next election, he undoubtedly would be chairman of the powerful House foreign affairs committee. More immediately important, he is now engaged with two Republican senators in drafting the foreign policy plank for the Republican National Convention at Chicago.

His associates in this task are Senators Warren R. Austin, Vermont, and Arthur H. Vandenburg, Michigan. Senator Austin, like Mr. Eaton, is an active advocate of world organization to preserve peace, backed by force. Senator Vandenburg in the past has appeared somewhat dubious on the point of U.S. participation in actual policing of the world.

STEP BY STEP

Representative Eaton, however, takes no starry-eyed view of a coming millennium of peace. It may take a hundred years, he told your correspondent, before world peace is properly enforced. There will have to be built up, bit by bit, a structure of world law and a court established by all the nations to enforce the law. Behind that court must be the necessary force to punish offenders.

The world cannot wait, however; it must be realistic unless civilization is to be totally destroyed. For that reason, he was in accord with the views expressed by Mr. Churchill; that the three great victorious powers —Britain, the United States and Russia—must take the responsibility of enforcing peace on the world with their armed might immediately after the war. Eventually, China's power should be used, and all the peaceful nations of the world take a share in a world assembly. But the primary responsibility for peace would rest on the Big Four.

MANY PROBLEMS

Mr. Eaton said that no doubt there were difficult problems to be dealt with. It was quite possible that, at first, some regional division of peace enforcement duty might be made. The United States, Canada and the Latin-American states might be held primarily responsible for preserving peace in the western hemisphere. The United States also might have to take some share with Britain, China and Russia in enforcing peace in the Far East.

In Europe, he thought, it might be possible for the primary policing for peace to rest with Britain and Russia. He was confident that all these four nations wanted peace. Many years ago, he had said that the world would either follow American into democracy or Russia into communism. But the war, it appeared, had modified all ideas—the United States had approached to some socialistic practices and Russia had certainly abandoned the idea of world communism for extreme Russian nationalism. This is what the Germans had achieved by attacking Russia.

Killed 250 Troops

CAIRO (AP) — Greek patriots wiped out some 250 German troops with guns and knives after surprising them swimming and sunbathing at a stream in Thessaly, an official report said today.

"It is Cheaper to Buy the Best"
If you intend to enamel your woodwork use our chi-namel enamel and our enamel undercoating to ensure satisfactory results.
CONTACT YOUR LOCAL DEALER OR CALL THE VANCOUVER ISLAND AGENTS
Hickman Tye Hardware Co. Ltd
1211 Quadra St. Victoria B.C. Phone G 8137

Ship Breaking Up

SAN FRANCISCO (AP)—The sea today was pounding the Liberty ship Henry Bergh to pieces on rocks of the Farralon Islands, 30 miles west of the Golden Gate, but her more than 1,000 navy passengers were safe.

The 10,500-ton vessel ran ashore in fog and rain at dawn Wednesday while bringing the sailors home from war service in the South Pacific.

Rescue operations were orderly, and the navy said there were no reports of casualties among the men, hundreds of whom floated in life jackets or rode rafts until picked up by patrol boats.

Henry's Grocery and Meat Market
SPRING VEGETABLES
Crisp and Fresh Daily
B 2161 2007 Oak Bay Ave.

Catelli READY CUT Macaroni adds extra food value to my meals

Take advantage of the present plentiful supply of TOMATO JUICE. Try this delicious recipe—

READY CUT MACARONI WITH TOMATO JUICE

1 Pkg. Ready Cut Macaroni
20 oz. Tin TOMATO JUICE
½ Cup Bread or Soda Biscuit Crumbs
3 Small Onions
Salt and Pepper

Parboil the macaroni 7 minutes in 4 quarts salted water with 1 onion finely chopped. Drain. Fry 2 onions finely chopped till brown. Add TOMATO JUICE. Bring to boil. Combine with macaroni and pour into well-greased baking dish. Cover with crumbs and bake for 20 minutes in oven at 375°.

This product is made in spotless Canadian factories of the finest Canadian Wheat.

Catelli

Pilots Wanted

Applications from qualified persons to enter the Pilotage Service in the British Columbia Pilotage District are invited by the Department of Transport, conditional on the applicant being able to pass an examination on pilotage and related subjects.

QUALIFICATIONS REQUIRED

Applicants must be British subjects, resident in Canada, between the ages of 30 and 50, of good character and habits, and with a good record of service at sea. A certificate of health, eyesight and hearing must accompany application.

A Certificate of Competency of a grade not lower than Master, Steam Tugboat Home Trade, with proof of at least three years' service as Master, or not less than one year's service as Master and for the balance of the qualifying period above mentioned double service as Chief Officer or First Mate in a vessel required by the Canada Shipping Act to carry a certificated mate, this service to be performed in a vessel engaged in the coastal trade of British Columbia. (Certificate of Competency and testimonials must not accompany application.)

Applications for examination, in the applicant's own handwriting, must be in the hands of the SUPERINTENDENT OF PILOTS, FEDERAL BUILDING, VANCOUVER, B.C., NOT LATER THAN JUNE 15, 1944. An examination will be held on or about June 26, 1944, for establishing an eligible list from which, as necessary, appointments of probationary pilots for the District will be made.

Department of Transport, Ottawa, May 30, 1944.

C. P. EDWARDS, Deputy Minister.

COTTON FROCKS
$2.95
Plume Shop Ltd.
747 YATES ST. Empire 5621

TIRED FEET!
Night and day, relieve this way—use antiseptic, deodorant
Cress FOOT POWDER
AT ALL DRUG STORES - 25c

Lincoln Authority Rules On 'Abe Lincoln-Bracken' Claim

By J. H. GRAY
Victoria Times Correspondent

WASHINGTON, D.C.—If John Bracken's political fortune is going to depend upon establishing a resemblance of his face and that of President Abraham Lincoln, Mr. Bracken is, politically speaking, a dead duck. The John "Abe Lincoln" Bracken movement, launched by Progressive Conservative headquarters in Toronto, might just as well cash in its chips and fervently hope nothing more will be heard of the matter.

This, we should mention at once, is not just our opinion. It is the opinion of the foremost living authority on Abraham Lincoln facial resemblances, one Abraham Lincoln Mashby. We picked up Mr. Mashby in the course of our independent investigation of the alleged facial resemblance.

RESEARCH WORK

Armed with various portraits of Mr. Bracken, we went out to the Lincoln Memorial. We studied the statute for an hour and the more we compared the less resemblance we could find. Utterly discouraged, we disclosed our findings to a distinguished Washington correspondent. He said we were clearly inexperienced in this business and had started without adequate preparation. The thing to do, he said, was first to drink three mint julips. Having done that I'd find a resemblance.

This was sound advice. After three mint julips there was a striking resemblance. The only trouble was that everybody not only resembled Abe Lincoln—everybody resembled everybody else. It was in the process of preparing for the second bit of research that we encountered Mr. Mashby.

A mint julip, incidentally, is hard to come by in these hectic days. The bartenders who could make them have all been drafted by the swank hotels where people regularly collapse from thirst trying to get within shouting distance of the bars. Besides, the mint crop is late and this is blamed upon the New Deal and Mrs. Roosevelt. Our search for a mint julip took us to an obscure hotel in Virginia. There, draped over the bar, was Mr. Mashby.

HIGHEST AUTHORITY

We showed Mr. Mashby Mr. Bracken's picture and asked him if he saw the resemblance. It took two mint julips to get an answer. In the midwest, he said, facial resemblance of Lincoln was most important. A politician who didn't look like Lincoln could not be elected dog-catcher. But with everybody claiming resemblance with Lincoln, things got pretty chaotic. When Mr. Mashby was defeated in the Congressional election of 1921, he set himself up in Washington as an unofficial czar of Lincoln resemblance.

Mr. Mashby issued certificates of resemblance. Men armed with Mashby certificates rose high in midwest politics. One almost got the nomination for vice-president.

NO BRACKEN FEATURES ANYWHERE

Mr. Mashby knows the location of every Lincoln portrait and Lincoln bust in Washington, and there are thousands of them. Some show Lincoln with a beard, some without, some with hair parted on the right, some with a left part and some without any. In some the nose is a pronounced aquiline, in some it's bulbous, in some it's almost straight. We saw them all but nowhere is there a Lincoln with a Bracken nose, or with a Bracken chin. Above all, there is no Lincoln anywhere with Bracken hair.

Mr. Mashby, who can find a resemblance if any exists would issue no certificate for Mr. Bracken. The best he will do, at the moment, is to certify that there is a resemblance between Mr. Bracken and the right face view of Lincoln in an old Currier cartoon.

"That," said Mr. Mashby, "will cost $10, plus tax."

Two Abes?

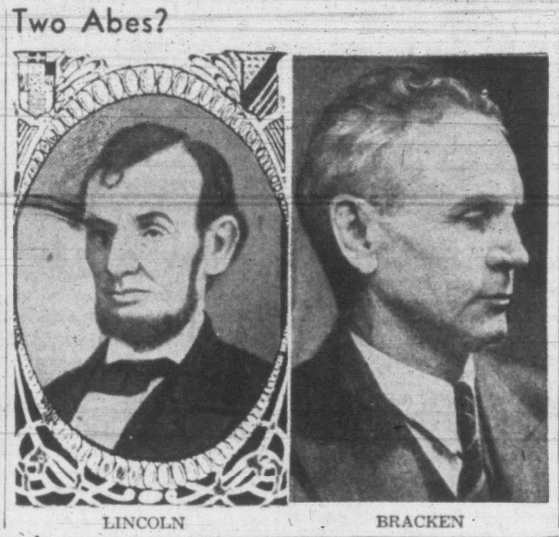

LINCOLN BRACKEN

P.-T.A. Activities

McKenzie Ave. P.-T.A.—Mrs. Doherty was elected president of the McKenzie Ave. P.T.A. at the annual meeting. Other officers were: Vice-president, Mrs. Willis; secretary, Miss Hamilton; treasurer, Mrs. Painter; committee conveners, social, Mrs. Lewis; program, Mrs. Rodd; membership, Mrs. Gillam; and publicity, Mrs. Haime. Mrs. Farquhar and Mrs. Horwood will be delegates to the district council. An educational film was shown at the close of the meeting.

No Ban On 'Lonigan' Recorded at Ottawa

OTTAWA (CP)—Customs division officials said their records did not show that a book called "Young Lonigan" had been banned from Canada, although the author, James T. Farrell, had urged in New York that a "ban" be lifted.

Officials said the other "Lonigan" books had been sold in Canada and they had no ban on "Young Lonigan," the first book of a triology.

In an open letter to Prime Minister King, made public in New York Tuesday, Mr. Farrell said the book had been banned by Canada on the grounds it was of an "indecent and immoral character." Mr. Farrell said it was not indecent or immoral.

Mr. King's office said nothing was known of the book there.

Western Canadian Battalions Share In Capture of Frosinone

By DOUG HOW
WITH THE CANADIAN CORPS IN ITALY (CP)—Canadian and British 8th Army forces were in the vicinity of Frosinone, 54 road-miles from Rome, Wednesday night, while troops of an Ontario reconnaissance regiment took to foot-slogging and progressed to positions about three miles west of Frosinone south of Highway 6.

(A later dispatch from a Reuters correspondent announced the occupation of Frosinone by Canadian troops this morning).

Western Canada battalions of a division took over the advance on right flank and it was they which were in the vicinity of Frosinone. On the left flank eastern battalions were moving up and were reported in the Tomacella area, about five miles southwest. British tanks were supporting them.

The advance was marked by the same shelling and mortaring, as the attackers met land mines and pockets of resistance, as have typified the whole week since the Hitler Line fell.

Difficulties in finding the enemy in the thick foliage and vegetation are demonstrated by the report the Canadians were being fired on from the rear by a German gun which they couldn't find.

HILLTOP TOWN TAKEN

Pofi, fall of which was announced Wednesday, is a small, hilltop town, hit by artillery and bombs and entered by platoons from a western motorized battalion. Likely enemy places of resistance were raked by snipers and cleaned out by men from a company commanded by Maj. G. D. Johnston of New Westminster.

Later a company, under Maj. J. K. Mahoney of New Westminster cleared the heights on the flank of Pofi and overran an enemy artillery observation post. This was the same company which established a bridgehead across the Melfa River a week ago.

Tanks of a western regiment encountered a cluster of enemy resistance near Torrice, east of Frosinone, Tuesday, and knoked out two Tigers and three Mark IV's in a joust that was unusual at the present stage.

It was strictly unorthodox, but Cpl. Chris McCall of Montreal, of an eastern armored unit, is still the captor of six German prisoners.

McCall was brewing a cup of tea a few days ago somewhere behind the front. He climbed into a tank to get something and was forced to turn the turret to get at it. The gun swung around and pointed at what turned out to be a German dugout. The first that McCall knew about it was when Tr. Pete Foley of Winnipeg shouted "Hey, Chris, look at the Jerries!"

The menacing gun had brought them out muttering "kamerad."

Canada's Honor Roll

R.C.A.F.

KILLED ON ACTIVE SERVICE

ALSOP, Norman Frederick, Sgt., Duncan, V.I.
CLARK, John Wemyss, WO., Rossland, B.C.
GRICE, Hubert Gordon, Flt. Sgt., Thorburn, N.S.
McMASTER, James Gordon, PO., Toronto.
MILNE, Frank Alexander, Sgt., Toronto.
PARSONS, Ernest Moir, Sgt., Marwayne, Alta.
PATTON, Henry Rupert Dunstan, PO., Montreal, Que.

MISSING ON ACTIVE SERVICE

BAINBRIDGE, George Harvey, WO., Medicine Hat, Alta.
BALDWINSON, Walter Baldwin, Flt. Sgt., Winnipeg, Man.
BEACH, Mahlon Franklin, Sgt., Barrie, Ontario.
BERNYK, Victor Hector, WO., Windsor, Ontario.
CASSIDY, Brian Michael, Sgt., Britannia Bay, Ont.
CHAPMAN, Robert Scott, Sgt., Kingsville, Ont.
COLEMAN, George Stephen, FO., Calgary, Alta.
CROWE, William Albert, Flt. Sgt., Port Frances, Ont.
DRAGANIUK, William, Sgt., Port Arthur, Ont.
DUBE, Henri Edouard, WO., Edmundston East, N.B.
EDGAR, Joseph Walter, Sgt., Moose Jaw, Sask.
FIDDES, John Duncan, WO., West Vancouver, B.C.
FRANCIS, Robert Lewis, WO., Steveston, B.C.
GIRARD, Herman, Sgt., Tecumseh, Ont.
GRAVEL, Joseph Alfred Georges Thomas, Montreal, Que.
HADLEY, Keith Bayfield, FO., Prince Albert, Sask.
HEMMING, Gordon William, Sgt., Cheyenne, Wyoming.
HUGILL, William Paul, FO., Port Perry, Ontario.
KORBYL, Paul Frank, FO., Hilliard, Alberta.
L'ABBE, Joseph Willie, FO., Rimouski, Quebec.
LEPINE, Joseph Hector Charles Auguste, D.F.M., FO., St. Anne de Bellevue, Que.
LETCHER, Albert Clayton, Sgt., Vancouver, B.C.
MacLEOD, Joseph James William, FO., Capreol, Ont.
MacLEOD, Joseph Murdoch, Sgt., Capreal, Ont.
MAY, Harold Edward, Flt. Sgt., Caruga, Ontario.
MAYOR, George William, Sgt., Crawford Park, Man.
MICHAUD, Joseph Alfred Edgar, Sgt., Edmundston, N.B.
MURPHY, William, FO., Georgetown, Ontario.
PURVIS, Hartley Frank, FO., Holland, Manitoba.
REDMONDS, Alfred Samuel, FO., Toronto, Ont.
SPARLING, Richard Herbert, FO., Toronto, Ont.
TANNER, Garnet Ray, Sgt., Sterling, Ontario.
WATTERSON, David Douglas, FO., Windsor, Ont.
WEBB, Edward Victor, WO., Moose Jaw, Sask.
WHALEN, Joseph William Peter Paul, Sgt., Montreal, Que.
ZEGARCHUK, James Eugene, Flt. Sgt., Vancouver, B.C.

PRISONERS OF WAR, GERMANY

BULL, Alexander David, FO., Calgary.
GOESON, Reginald Percy, Flt. Sgt., New Westminster, B.C.
NIELSEN, Christian Marius, PO., New York, N.Y.
PIGEON, Louis Edmund, Sgt., Stratford, Ontario.

PRESUMED DEAD

ESTE, John Douglas Alexander, Flt. Sgt., Sudbury, Ont.
GOODWIN, George Nicholas, FO., Erickson, B.C.
WILKIN, Richard Pennington, D.F.C., SL., Edmonton, Alta.

CANADA

KILLED ON ACTIVE SERVICE

GILDEMASTER, Norman Bernard, Cpl., Gretna, Man.
MURPHY, Arthur Vincent, LAC., Toronto, Ont.
TRASK, Marion Ellis, WO., Hanley, Sask.

MISSING

DUNCAN, F., LAC., Dufftown, Banffshire, Scotland.
KILSBY, Albert Charles, LAC., Toronto.
LOGAN, Carl Edgar, Cpl., Saint John, N.B.
MATHERS, W. J. S., LAC., Colinsburgh, Fifeshire, Scotland.
MURCHIE, Allan Campbell, WO., Milltown, N.B.

SERIOUSLY ILL

FORBES, William George, Flt. Sgt., Toronto, Ont.

COOL, COLORFUL
SILK and JERSEY SILK
PRINTS
From $7.95 and up
Malleks
1212 DOUGLAS ST.

MEN'S WORK BOOTS
GREB or LECKIE
4.95
Copp
1316 DOUGLAS ST.

LOANS $20 to $500
NO ENDORSERS NEEDED

Cash Loan You Get	Choose a monthly payment plan: 4 payments	6 payments	10 payments	12 payments	15 payments
$25	$ 6.57	$ 4.46	$ 2.78	$ 2.36	
50	13.13	8.93	5.57	4.73	
75	19.70	13.39	8.35	7.09	
100	26.26	17.85	11.13	9.46	$ 7.78
125	32.83	22.32	13.92	11.82	9.73
150	39.39	26.78	16.70	14.18	11.67
200	52.52	35.71	22.27	18.91	15.57
300	78.79	53.56	33.40	28.37	23.35
500	130.60	88.64	55.10	46.73	38.36

To apply for a Household loan just give us a few facts about yourself and choose a convenient payment schedule. Payments shown repay loans in full and include charges at our reduced monthly rate of 2% on a loan balance of $300 or less and 1% on that part of a balance in excess of $300.
HOUSEHOLD FINANCE
Corporation of Canada
Established in Canada 1928
Second Floor, Central Building
620 View St., at Broad
G-arden 4189 VICTORIA, B.C.
T. G. Ferris, Manager

THERE'S NO OTHER TOBACCO JUST LIKE—
OLD CHUM
The Tobacco of Quality
CUT COARSE FOR PIPE · CUT FINE FOR ROLLING YOUR OWN

National FIRST AID Week
FIRST AID WEEK
Check Your Supplies This Week

Taniquin—Tube 49¢
Unguentine 44¢
S.T. 37 Antiseptic 60¢ and 1.20
Dettol Antiseptic 50¢ and 1.50
Krysol Antiseptic 25¢ and 75¢
Creo Disinfectant 20¢
Solution Hydrogen Peroxide—4 oz. 15¢
Reid's Royal Embrocation 49¢
P.K.L. Liniment 63¢ and 1.79
Absorbent Cotton—2 oz. 20¢
Absorbent Cotton—Hospital, 1 lb. 65¢
Band-Aid Dressing 10¢ and 25¢
Sterilized Gauze Dressing—1 yard 19¢
Sterilized Gauze Bandage—2 inches by 10 yards 25¢
Sterilized Gauze Bandage—1½ inches by 10 yards 20¢
Sterilized Lint Dressing—1 oz. 30¢
Castor Oil—Cold Drawn, 4 oz. 25¢
Cal-Bis-Sodex Stomach Powder 29¢, 43¢ and 89¢
Cascara Aromatic—4 oz. 43¢
Spirits of Camphor—1 oz. 15¢
Aromatic Spirits of Ammonia—2 oz. 25¢
Boracic Acid—Package 10¢
Ammoniated Mercury Ointment—1 oz. 25¢
Boracic Ointment 25¢
Zinc Ointment 25¢
Sulphur Ointment 25¢
Tincture of Iodine—1 oz. 15¢
P.D. & Co. Phemerol Antiseptic, 45¢
Bicarbonate of Soda—5 oz. 10¢
Deodor-X—Deodorizing Fluid 75¢
Seaside Sunburn Lotion 25¢ and 45¢
Skeeter Skatter Insect Repellent 35¢
Sterilized Gauze Dressing—5 yards 55¢

TANIQUIN TANNIC JELLY
Quick relief for burns and scalds 49c

STERILIZED ABSORBENT LINT
1-oz. 30c

OCUSOL EYE BATH
Enjoy this soothing, cooling eyewash—gives instant relief to eyes irritated by sun glare, dust, hay fever or swimming.
BOTTLE WITH EYE CUP STOPPER 60c

B & B COTTON PICKER
Handy package of sterilized cotton, sanitary to the last pledget 25c

Bayer Aspirin
Quick Relief From Pain
18c
29c
79c

Baby Teething?
Let Baby's Own Tablets, standby of mothers for over 40 years, help keep your restless, feverish teething little one cool, comfortable and contented. No opiates—no stupefying drugs. Easily crushed to a powder, if desired 23c
BABY'S OWN Tablets

For Youngsters Who Hate Laxatives!
Give Children's Own Tablets, especially designed for children 5 to 13. Both pleasant to take and effective. Also help sweeten the sour stomach that often goes hand-in-hand with bowel upsets. See the fine peppy feeling youngsters enjoy afterwards. Made by makers of Baby's Own Tablets.
25c
CHILDREN'S OWN TABLETS

Quick First Aid
BAND-AID
10c and 25c

FRIENDLY SERVICE
Cunninghams
CUNNINGHAM DRUG STORES LTD

New Power Fuel Found in Furfural, Made From Straw

By CHESTER A. BLOOM
Victoria Times Correspondent

WASHINGTON — Experts of the U.S. department of agriculture, testifying before the Senate agricultural committee asserted that many millions of dollars have already been invested in U.S. plants using straw, cornstalks and other waste products in the manufacture of furfural, a chemical allied to alcohol, as a base in explosives and other war and industrial products. In fact, the experts asserted that some 2,000 uses had been found for this end product of distillation.

It was only one of the future benefits that will flow from development forced by the war, the experts asserted.

JUMPS PLANE SPEEDS

Industrial alcohol is not only being manufactured now in vast quantities from corn, wheat and other grains, but an increasing amount of wood waste is being used as raw material for alcohol distillation. Postwar industrial use of alcohol, the experts predicted, will be on an enormously greater scale than before the war.

Army experts told congressmen that by the use of a certain secret device attached to a carburetor, small, measured amounts of mixed alcohol and water when injected into vaporized low-grade gasoline, have produced astonishing power results. Engine performance with this device, they said, had reached a point equal to 100 octane gas from low-grade gasoline. The device is now in use on fast fighting planes to give them a sudden spurt of extra high speed in a fighting emergency. Such a squirt of alcohol and water often jumps the speed by 50 miles an hour.

The experts said that further experiments are in progress with the device, and motor car manufacturers have combustion engineers working on it for adaption to passenger cars.

HEMP REPLACES JUTE

A good deal of testimony was presented on the subject of cultivation of hemp. A navy officer testified it had been found to be superior to jute in the manufacture of ropes. A manufacturer described how the short fibres of hemp worked in a new process produce an extremely strong textile. After the long fibres have been made into cordage and the short ones into cloth, the residue is used in the manufacture of plastics.

NEW FARM MACHINES

Another expert described how a new machine has been perfected which uses the straw of flax for textiles. This type of flax has been grown in North America previously chiefly for seed for linseed oil and meal. Another type grown in the Pacific Northwest, he testified, is rapidly replacing the Irish flax in linen production.

The committee also was told that farm machinery manufacturers have many new implements for planting, cultivating and harvesting all types of farm crops much more efficiently and cheaply than their predecessors. They will appear on the market as soon as the manufacturers can get back into civilian production.

BUILD B.C. PAYROLLS
Sea Cooks Please Write
PACIFIC IRRADIATED MILK
During recent months several fishermen have written, more or less seriously, saying we never speak of how much Pacific Milk is used by our great fishing fleets, but always talk about mining camps.
Will some of you fishermen write about your cooking?
Pacific Milk
Irradiated and Vacuum Packed

TORONTO (CP) — Miss Winnifred Kydd, Ottawa, has been re-elected chief commissioner for Canada at the annual meeting of the Canadian Council of the Girl Guides' Association. Delegates were present from all provinces for the meeting, which continued today.

OUTSTANDING VALUE
Steel Slat Spring
Spring-Filled Mattress
Round-Mirror Vanity
Bench
Chiffonier
Full-size Bed
Two Feather Pillows
8-PIECE WALNUT BEDROOM OUTFIT
Charming in appearance, this large, modern suite in Oriental and butt walnut veneers will add luxurious effect to any bedroom. Suite consists of beautiful vanity with large round mirror, silk-covered bench, chiffonier with four roomy drawers, full-size bed with waterfall ends. Complete with the famous flat steel ribbon springs, two feather pillows and superior spring-filled mattress $148.35
STANDARD FURNITURE CO.
MANUFACTURERS and RETAILERS 737 YATES STREET

Victoria Daily Times

4 • THURSDAY, JUNE 1, 1944

Established 1884
Published Every Afternoon Except Sunday by
Times Printing and Publishing Company Limited
Victoria, B.C.
Member of the Canadian Press Ltd.
The Canadian Press is exclusively entitled to the use for republication of all news dispatches credited to it or to the Associated Press in this paper and also the local news published therein.

Member of Audit Bureau of Circulation

SUBSCRIPTION RATES: City Delivery, $1 per month. By mail (exclusive of city)—Canada, Great Britain and United States, $9 per annum; elsewhere, $1.50 per month. One year in advance, $8; six months in advance, $4; three months in advance, $2; less than three months, 75c per month.

CANDOR PRODUCES STRENGTH

AUSTRALIA'S PRIME MINISTER JOHN Curtin still thinks there is need for the establishment in London of an Empire consultative body—an imperial secretariat, or something of that nature—which could prepare background information and complete preliminary discussions for conferences at which Empire decisions would be taken. On the other hand, in the light of his observations at his press conference in Ottawa yesterday, it may be assumed he was by no means disappointed with the results of the recent gathering in London. But he likewise confessed that the only man who could have been "completely satisfied" with the outcome of those discussions was the man "who sat on the right hand of the Almighty." He did not elaborate.

There is much to be gained, however, from the candid airing of views which the London meeting of the Comonwealth Prime Ministers made possible. And it is not difficult to understand why Mr. Curtin, jealously guarding the interests and fostering the hopes of the great Dominion over whose destinies he is so ably presiding, should desire the political heads of the other self-governing nations which comprise such a vast slice of the Empire's domain to have a more intimate knowledge of Pacific affairs as they concern Australia and New Zealand. Nor is it wise to suggest that he is oversensitive on the point; but even before the blow fell four and a half years ago, and much more rapidly and intimately in the interim, modern means of communication have played an effective part in the rapid and continuous transmission of views and opinions on all matters of state affecting Empire relationships—in the strict family sense and as they involve world affairs. Surely these exchanges will become more of a commonplace under the shrinking process to which scientific development constantly is subjecting space.

Would not the operation of the Australian Prime Minister's plan, however, suggest to the hypercritical in all the Dominions a tendency to follow too much of a cut-and-dried procedure and bespeak more or less perfunctory consideration of the background which he has in mind instead of a more intensive study of its merits in detail at the conference table? Admittedly, such should not be the case; but the very nature of the extremely loose, but nonetheless stout and invisible, bonds which tie the component parts of the Empire together, invite objections to every vital move that is not allowed to run the full gamut of parliamentary debate until it becomes almost a fait accompli. And would not the idea of a centralized secretariat—especially one established in London—suggest to other nations the antithesis of the dominant hopes of a world association consecrated to the cause of an enduring peace? Again, such should not be the case; but reactions to the speeches of Field Marshal Smuts and Lord Halifax have not been quieted by the more recent and reassuring utterances of Mr. Mackenzie King and Mr. Churchill. Many Congressmen and friendly leaders of public thought in the United States, for example, await with anxiety the proof that only events will produce.

What should impress intelligent people, both within and outside the Empire, is that the Prime Ministers of the Commonwealth can meet around the conference table and agree to disagree. This in itself is convincing evidence of the basic solidarity of the whole structure. Indeed, men everywhere with imagination and a true sense of perspective would soon begin to wonder what had overcome the British family if its political leaders always met together in an atmosphere overcharged with sweet reasonableness and light. Men like Hitler and Tojo and their ilk, of course, cannot understand such philosophy. Wilhelm Hohenzollern was wholly at sea about it in 1914; his successor is now paying the penalty for his own stupidity. And all the world, sooner or later, will realize the force of the argument against tinkering with an institution which has stood four-square against the worst the totalitarians could throw against it.

DE VALERA WINS

ALTHOUGH THE COUNT IS INCOMplete as this is written, returns so far available indicate that Prime Minister Eamon de Valera and his "republican" government will have a clear majority in the next Dail—an advantage he has not enjoyed since the general election last June. With the tally not finished in 17 of the 138 constituencies, the administration's Fianna Fail party had won 68 seats; the Fine Gael, or opposition party of General Richard Mulcahy, 25; Farmers, 9; Independents, 8; Labor, 7, and National Labor, 4. All members of the cabinet were successful. It will be seen, therefore, that Mr. de Valera needs only three more victories to give him the working balance for which he had asked.

As already mentioned in these columns, the contest concerned itself exclusively with a purely domestic issue, the government having met defeat in the Dail by a single vote when it sought to merge the country's two largest transport concerns, the Southern Railway and the Dublin United Transport Company, into a state-controlled corporation. Whether under other circumstances some compromise could have been reached, and the second election in a year avoided, is a question which is of little or no concern to the outside world. The fact nevertheless remains that Mr. de Valera followed the custom required by British parliamentary tradition and submitted his case to the electorate. He was, of course, completely within his rights; and he demonstrated his political sagacity when he swallowed a rooted objection to imitating anything originating in the Mother of Parliaments. It is obviously much better for the domain over which he exercises administrative control, moreover, when he is able to command the support of a majority of the elected representatives of the people.

It is not to be supposed that the new Dail will change its attitude toward Eire's foreign policy. In his neutral stand in respect of this calamitous war Mr. de Valera is supported by all parties except a small group headed by Mr. James Dillon, the son of the old Nationalist leader, Mr. John Dillon, who has campaigned strenuously in the hope that he might bring his part of Erin's Isle into the conflict against the common Nazi enemy. Both General Mulcahy and Mr. William Norton, as leaders of the Fine Gael and Labor Party, respectively, support the Prime Minister in his determination to remain aloof from the rest of the nations committed to the sacred task of removing totalitarianism from the face of the earth. It is now for Mr. de Valera and his government to worry about the role that will be allotted to them when the peace settlement becomes practical politics.

PRACTICAL POLICY

WHEN THE BREADWINNER OF THE family is stricken with tuberculosis he begins to worry about his dependents and his home—how they and it will fare during the long months of his specialized treatment. And if there is one thing that hinders recovery from this affliction as much as or perhaps more than anything else it is the mental disturbance provoked by what often looks to the patient like a hopeless future. It frequently causes him to doubt the truth that his pernicious malady can be completely cured if it is caught in time and treated as it should be treated.

The announcement which Hon. George Pearson, Provincial Secretary in the Coalition government, made public yesterday, however, promises a new form of assistance to sufferers from tuberculosis that will get much nearer to the heart of the effective curative process than anything hitherto tried. The extension of the principle should go far to relieve the patient's worry, since it provides that if the breadwinner is in hospital, the government will supplement both regular and rental allowances to the family to prevent general disturbance. This double-barreled objective of the government's plan, therefore, guarantees a better chance for the patient to get well and, at the same time, assures assistance that will safeguard the home.

It is easy to understand Mr. Pearson's difficulty in setting a hard-and-fast scale of additional assistance in a matter of this kind. Every case of tuberculosis is surrounded by its own peculiar circumstances and, in consequence, must be dealt with according to its special requirements. In other words, this is practical recognition that improvement in the public health, no matter what department of preventive and curative effort is involved, will be accomplished if more elasticity is let into the statute law. Similar remarks ought to apply to much of the legislation affecting demobilized fighting men.

NOT HER DAY

WHEN THE WIFE OF THE PRESIDENT of the United States writes or speaks for the edification of the general public she usually skates rapidly over the thin ice of political controversy. She can parry the most awkward question with an adroitness not less remarkable than that of her husband. But she did not seem to do so well when on Tuesday she was asked to comment on Mr. Churchill's recent more or less friendly references to Spain's Generalissimo Francisco Franco. She contended the British Prime Minister "had thought a certain way for 60 years, and I don't think he wants to change; and that's the way he thinks on Spain."

What Mrs. Roosevelt meant by this somewhat cryptic remark is far from clear. It would be improper to read into its import something she did not intend to convey. Nor is it likely, on the other hand, that anything she may say in further explanation of her meaning will improve matters. Her friends may be wishing she had chosen to avoid any direct, or even indirect, comment on the question presented to her. Her critics, captious and genuine, and their legions will increase as the day of the Democratic nominating convention nears, will probably make the most of her faux pas. That is the first lady's "funeral."

What Mrs. Roosevelt did not recall, or was not given time to recall, is that Mr. Churchill's political history is replete with much evidence that his thought processes are anything but fixed—as she obviously intended to imply. On the contrary, and notwithstanding the fact that what he thought or said 60 years ago is immaterial, she could have found much evidence of Churchillian mental somersaults even during the last four years.

Lord Halifax: "The gangsters with whom we are at war are no freaks of nature. They were the kind of people who sooner or later were likely to appear in the economic disorders of our time, and if we are to protect ourselves against the appearance of other gangsters we have got to get rid of the disorders."

Loose Ends

By J. H. GRAY

PASS THE FLUORIDES, PLEASE

WHATEVER THE brave new world may hold for the rest of us, we have a sneaking hunch that the dentists are not going to like it. And while dentists may get distemper from contemplating the plans now afoot for their ruination, another hunch tells us that everyone else is getting ready to cheer lustily if the experiments are successful.

Some months ago Ontario public health officers came upon a hamlet in which dentists starved to death. Regardless of the food they ate, nobody in this town ever had toothache. No teeth ever decayed. The discovery got the avid attention of all fugitives from dentist chairs.

"Hey, what goes on there?" everybody asked.

The strange behavior of the teeth of the inhabitants of the Ontario town was quickly traced to its drinking water. It contained, analysis showed, unusually large quantities of fluorides. Don't ask us what fluorides is or are. All we know is that it prevents decay in teeth, and that's all we need to know to be very much pro-fluorides.

THE DISCOVERY OF fluorides has set two communities—Brantford, Ont., and Newburgh, N.Y.—to experimenting. These cities are going to pump their drinking water full of fluorides and sit back and watch the dentists go broke. This, it seems to us, is one of the most laudable social experiments yet devised.

There are, of course, some obstacles. Fluorides may be expensive and the cost to the taxpayers might be considerable. But is there any price a fellow with a jumping toothache would refuse to pay for perpetual freedom from tooth decay? We think not.

It may turn out, though it pains us to mention this alternative, that the cause of the cavityless community lies elsewhere than in fluorides. Perhaps it is some quality in the soil, or a special element in the atmosphere. Maybe it is something they eat. Whatever it is, it will be tracked down in the end. There are enough people at large putting off going to dentists to give the search the energy that is required to push it to a successful conclusion.

A YEAR AGO some of us felt we would have launched a tremendous campaign here to get our own water works department to do what Brantford and Newburgh are doing. Now we find ourselves perfectly willing to allow these towns to spend their money on this great humanitarian undertaking. We are content to let them spend their money while we sit back and wait for the verdict. Since last year we have visited our dentist. As a result our interest in decaying teeth has considerably abated. By the time it revives, we hope the results are in from Brantford.

WINANT TO RUN WITH F. D. R.?

AROUND THE White House, it is whispered that it wasn't entirely diplomatic business that brought U.S. Ambassador John Winant back from London. In fact, some of F. D. R.'s friends hint that the President has Winant in mind as his running mate on a Republican-Democratic coalition ticket, says a Washington article in the San Francisco Chronicle.

The President first got to know Winant when the former was Governor of New York and the latter was Governor of New Hampshire. F. D. R. was close to several Republican governors at that time, another being Gifford Pinchot of Pennsylvania.

After he entered the White House, the President appointed Winant as U.S. representative to the International Labor Office in Geneva, then brought him back to head the Social Security Board, later made him U.S. Ambassador to Great Britain.

Those around the President find him turning over in his mind the idea of a prominent, liberal Republican as his running mate. Probably this dates from his reading of the life of Abraham Lincoln and the fact that, in the war election of 1864, Lincoln, a Republican, purposely drafted a Democrat, Andrew Johnson, to be Vice-President.

Various Republicans have been talked about or scrutinized by the President, including War Production Board wizard Charles Wilson and Under-Secretary of State Ed Stettinius. But lately, the President is reported veering to Ambassador Winant, on the ground that Winant, having spent some time abroad, would be best qualified to handle foreign policy and mold the peace, if and when F. D. R. himself should want to step down after the war is over.

HUMOR AT THE NATIONAL CAPITAL

OTTAWA.

At the banking commitee:

When Chairman W. H. Moore said a letter had been received from the Toronto Board of Trade, he added: "That is rather an important organization."

G. G. McGeer: "Where is that?"

Mr. Moore: "This side of Vancouver."

In Parliament:

G. K. Fraser, P.C., Peterborough: "I do not want to be too hard on the C.C.F. because only the other day I was told by a Progressive Conservative member of the Ontario assembly that the C.C.F. opposition in Ontario is a model opposition."

C. Gillis, C.C.F., Cape Breton: "Surely."

Mr. Fraser: "I have looked up the definition of 'model' in the dictionary, and I find that it means an imitation of the real thing."

The war has done things to San Francisco's population figures. Census taken under the President's Committee for Congested Production Areas shows a 25 per cent increase since April, 1940. Census Bureau release puts the Bay area population at 1,833,000 now, an increase of 371,000 over April, 1940.

News Analysis—The War Today

By DEWITT MACKENIE
Associated Press War Analyst

With furious fighting proceeding only 15 miles from Rome—so close that at one point today Allied troops could see the dome of St. Peter's—it's small wonder world anxiety for the Italian capital's welfare should intensify.

The Allies have made it clear they will do their utmost to preserve the Eternal City. What the Nazis may do is another matter.

STATEMENTS BY LEADERS

When Pope Pius appealed to the Allied and German leaders March 12 to spare Rome from becoming a battleground, State Secretary Cordell Hull said the Allies hoped this could be done. Mr. Hull added the blame would be on the Germans if Rome did suffer. President Roosevelt a few days later, in a note to Premier de Valera of Eire, said substantially the same thing. The latest Allied statement was by Prime Minister Churchill last week when he declared: "We have great hopes that the city of Rome will be preserved from the struggle of our armies."

Mr. Churchill didn't explain this seemingly optimistic forecast. We know the Allies will do their best to shield Rome, but, as he remarked, it's impossible to forecast what the Germans will do on their retreat from Italy "in the way of destruction to a people they hate and despise."

Whatever German Field Marshal Kesselring may intend to do about holding Home, he has no choice at this juncture, but to defend the approaches to the city until he has rescued as many as he can of his mauled forces which are retreating along bombed roads, all of which lead to Rome. The capital is the hub of Italy's highways and railways. He must clear his army through there to reach new defences to the north. If the Allies should occupy Rome now, great numbers of German troops would be cut off.

THEY'RE TELLING THE WORLD

Hitler's propagandists are informing their public — and the world—that the Nazis will withdraw to the north of Rome—that its occupation by the Allies doesn't matter. One looks for catches in enemy propaganda, but this might mean what it says. One good reason may lie here:

Berlin itself is predicting a possible Allied landing on the Italian coast north of Rome from the Island of Corsica. Such an invasion, if successful, would cut Kesselring off entirely and might result in annihilation of virtually his entire force. Hitler couldn't afford that.

DEATH IN THE CAB

From San Francisco Chronicle

The wild run of a Reading Railway express train with its engineer dead at the throttle should call public attention to the need for modernization of railroad safety devices and practices.

In subway operations, a device known as "the dead man's button" would have made such a wild run impossible, for relaxation of the operator's pressure against it would stop the train immediately. Why could not a similar apparatus be used in railroading?

In any event, practices which would leave an engineer alone in his cab for a single instant, permitting an accident to him to endanger every life on the train, are unsafe practices.

FOR 56 YEARS THE NAME
KIRK
has been associated with good COAL. Naturally such a record has resulted in a universal acceptance of
KIRK'S
1239 BROAD ST. G 3241

STOCKER'S SECURITY STORAGE LTD.
VICTORIA'S FINEST FURNITURE • WAREHOUSE
MOVING • PACKING
PHONE G 3181

DIGGON-HIBBEN LTD
LEATHER GOODS DEPT.
LETTER SIZE
WRITING CASE SPECIAL
This case has zipper all around and most suitable for men of the services. Excellent value at
$2.95
LEATHER MONEY BELTS, pockets with zipper $1.95
DIGGONISM—Beauty is only skin-dope.
DIGGON'S
1200 BLOCK - GOVT. ST.

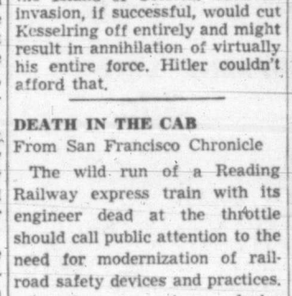

Save the Coupons for War Savings Stamps
BLUE RIBBON
TEA - Always
Dependable and Delicious

KEENER FLAVOUR
Food attains its full relish and goodness seasoned with this high-quality table salt. Free-running—Plain or Iodized.
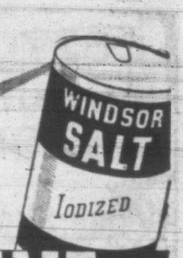

WINDSOR FREE RUNNING SALT C-I-L

SPENCER'S MEATS
FRIDAY VALUES — Cash and Carry

Cottage Cheese	Silverleaf Lard	Dripping
Per lb. 11c	1s, lb. 13c	Beef, per lb. 6c
Cottage Rolls	Sliced Bacon, unsmoked,	Cream Cheese
Visking, lb. 42c	½ lb. 12c	¼s, at 15c
Wieners	Mild Cheese	Bologna
Small, per lb. 25c	1-lb. lots 29c	Sliced, ½ lb. 10c

MEATS — AS CUT IN CASE

Red Brand and Commercial Beef BLADE and CHUCK STEAKS	Per lb. 19c
PLATE and BRISKET BEEF	Per lb. 10c
BONELESS VEAL ROASTS	Fresh, frozen, lb. 28c

Hamburger Steak	Commercial	Blade Roasts
Per lb. 18c	Sausage, L.C., lb. 13c	Per lb. 18c
Pork Steaks	Ox Tongues	Kidneys
Per lb. 27c	Pickled, lb. 25c	Pork, lb. 15c

SERVICE MEATS — DELIVERED
We Appreciate Your Week-end Order Friday

Pork Sausage	Minced Round	Tenderloins Pork
S.C., lb. 25c	Steak, lb. 35c	Per lb. 42c
Plate Beef	Chuck Steak	Forequarters Lamb
Per lb. 14c	Boneless, per lb. 29c	Per lb. 26c

Salt Spring Island Spring Lamb

DAVID SPENCER LIMITED

Spencer's Self-serve Grocery
Specials for Friday and Saturday

An Opportunity for Saving On the Daily Supplies for Your Home Now, When Every Dollar Should Be Invested to Best Advantage Note the Values Carefully . . . Buy Now!

QUAKER MUFFETS 2 pkts. 17¢
QUAKER PUFFED WHEAT 3 pkts. 23¢
QUAKER CORN FLAKES 3 pkts. 20¢
NABOB FLAVORING MIXTURE, 2-oz. bottle 19¢
TEA, Nabob De Luxe Orange Pekoe, ½-lb. pkg. 37¢
COFFEE, Nabob, 1-lb. pkg. 37¢
PALMOLIVE SOAP, regular cakes 2 for 11¢
ODEX SOAP, regular cakes 2 for 11¢
SUPER SUDS, per pkt. 20¢
NALLEY'S SALAD TIME DRESSING, 32-oz. bottle 42¢
TANG DRESSING—Nalleys—16-oz. bottle 29¢ 32-oz. bottle 42¢
JAMESON'S TEA, ½-lb. pkt. 33¢
JAMESON'S COFFEE, 1-lb. pkt. 38¢
JAMESON'S COCOA, 1 lb. 20¢
FRENCH'S PREPARED MUSTARD 6-oz. jars 2 for 13¢
DR. JACKSON'S ROMAN MEAL—Pkg. 29¢
DR. JACKSON'S KOFFY SUB, 22-oz. pkt. 29¢
FLEISCHMANN'S YEAST 4 cakes 15¢
B. & K. WHOLE WHEAT FLOUR—7-lb. bag 25¢ 24-lb. sack 79¢
WHEATLETS, Purity, 3-lb. bag 14¢
SALT, Purity, square cartons 2 for 7¢
BLENDIES, Ogilvie's 2 pkts. 13¢
TONIK, Ogilvie's, per pkt. 50¢
PEARL and POT BARLEY, Ogilvie's, 2-lb. pkt. 14¢

DOMINION FRUIT JARS—Pints, doz. 1.10 Quarts 1.35
IDEAL FRUIT JARS—1½-lb. pkt., doz. 1.15
PARAWAX, per pkt. 15¢
CERTO, liquid, per bottle 23¢
ECONOMY CAPS, per doz. 39¢
CUT GREEN BEANS, Aylmer, 20-oz. tins, 2 for 21¢
TOMATO JUICE, 20-oz. tins, 2 for 19¢
CORN, Royal City, 16-oz. tins, 2 for 23¢
PEAS, Brentwood, No. 5, 20-oz. tins, 2 for 21¢
ORANGE and THREE-FRUIT MARMALADE, Aylmer, 4-lb. carton 47¢
ORANGE and THREE-FRUIT MARMALADE, Aylmer, 4-lb. tin 47¢
BLACKBERRY JAM, Malahat, 2-lb. tin 28¢
PURE PLUM JAM, Columbia, 4-lb. tin 46¢
BREAD FLOUR, Robin Hood, Five Roses, Maple Leaf, Ogilvie's, Purity, 24-lb. sack 75¢
49-lb. sack 1.45
TOMATO AND VEGETABLE SOUP, Libby's, 10-oz. tins, 3 for 25¢
HERRINGS in Tomato Sauce, 16-oz. tin 10¢
PEARS, Aylmer, 20-oz. tin 16¢
LAUNDRY SOAP, Pearl White, 3 cakes 11¢
WAX PAPER, 100-foot roll 15¢
BATHROOM TISSUE, Purex, 4 rolls 25¢
DRIED BANANAS, ½ lb. 10¢ lb. 20¢
CLEANSER, Classic, 3 tins 13¢
CUSTARD POWDER, Dalton's, 3 for 17¢
ALL-WHEAT DEAL (with glass tumbler) 2 pkts. 23¢
GRAPEFRUIT JUICE, 48-oz. tin 31¢
GRAHAM WAFERS, Red Arrow, 1-lb. pkt. 19¢
MATCHES, Pontiac, 3 pkts. 20¢
SYRUP, Rogers', 1-lb. carton, 10¢
BEEFSTEAK SAUCE, 8-oz. bottle 24¢

VARIETY SQUARES, Ballard's 2 lbs. 20¢
DOG BISCUITS, Champion 4 lbs. 42¢
CONDITION POWDER, Ballard's, per tin 20¢
WHEAT GERM, Five Roses, 1½-lb. pkt. 8¢
WHEAT GRANULES, Five Roses, 3-lb. pkt. 13¢
CRACKED WHEAT, Five Roses, 3-lb. pkt. 13¢
TOILET SOAP, Camay 4 cakes 19¢
IVORY SOAP, large cakes 2 for 17¢
IVORY SNOW, large pkt. 22¢
OVENWARE ROLLED OATS—Robin Hood, per pkt. 23¢
QUICK-COOKING ROLLED OATS—Robin Hood, 5-lb. bag 22¢
PASTRY FLOUR—Robin Hood, 7-lb. bag 32¢
SHANO, Shanahan's, Paint Cleaner, per bottle 39¢
LEISURE NO-RUB WAX, Shanahan's, per bottle 35¢
CHLORIDE OF LIME, Shanahan's, Laurall, per carton 8¢
BREX CEREAL, per pkt. 22¢
MONARCH PASTRY FLOUR, 7-lb. bag 31¢
CAKE FLOUR, Maple Leaf, per pkt. 25¢
COFFEE, Blue Ribbon, 1-lb. pkt. 38¢
TEA, Blue Ribbon, ½-lb. pkt. 33¢
BAKING POWDER, Blue Ribbon, 12-oz. tin 18¢
STEERO BOUILLON CUBES—2 for 23¢
FRY'S COCOA—1 lb. 31¢ ½ lb. 19¢

(WE RESERVE THE RIGHT TO LIMIT QUANTITIES)
(NO PHONE, CHARGE OR MAIL ORDERS TAKEN FOR THESE SPECIALS)
SELF-SERVE GROCERY DEPARTMENT, LOWER MAIN FLOOR

DAVID SPENCER LIMITED

Militarists Plan To Stay in Power

By TOM NELSON

MONTEVIDEO, Uruguay (ONA Cable)—The Argentine military government aims to stay in power even in the postwar era, War Minister Juan Peron has notified government officials in a confidential memorandum, a copy of which was received here today.

Discussing his government's views on internal matters, Col. Peron said in the memorandum:

"The military government considers it unacceptable to abandon power until the revolution's aims concerning purification of the national administration and recovery of the national economy have been fulfilled, and until it is possible to know clearly the future political, social and economic world order. Knowing this, it will still be necessary for the military government to assure the organic continuation of its aims in the postwar era."

Col. Peron, who holds the titles of war and labor minister, is the real power behind the throne in Argentina, being held responsible for ousting three successive presidents and making General Edelmiro Farrell the current president.

NEW WESTMINSTER (CP)—Frank Condo, 29, was charged in police court today with assault, doing actual bodily harm. He was remanded for eight days. Police said they found Mrs. Condo bleeding from wounds on the upper part of her body, and a bloody carving knife lay nearby.

U.S. Government Out Of Arabian Oil Line

WASHINGTON (ONA)—The Arabian oil line project, government participation in which aroused intense controversy recently, may now be said on excellent authority to have lapsed to the point where the government's share in it will probably be advisory only.

There is a strong feeling in Washington that the State Department should assume no further responsibility in connection with this project than it does in the case of international trade activities of any private citizen or group of citizens.

So that if the Arabian pipeline is built, as it probably will be eventually, the builder will be a group of oil companies, not the government. The State Department's role, it is expected, will be to receive and give information and to make its advice available.

Arrangements for a tag day to be held in Esquimalt, June 10 were made by the members of the Mary Croft chapter I.O.D.E. at a meeting at headquarters. Mrs. C. L. Bishop, regent, presided. Proceeds will go to the adopted ship H.M.C.S. Esquimalt. Members and high school children will tag and the home of Mrs. A. A. Warden will be headquarters for the tag day where donations may be left.

OUR BOARDING HOUSE, with MAJOR HOOPLE

OUT OUR WAY By Williams

WASH TUBS By Leslie Turner

MR. AND MRS. By Arthur Folwell and Ellison Hoover

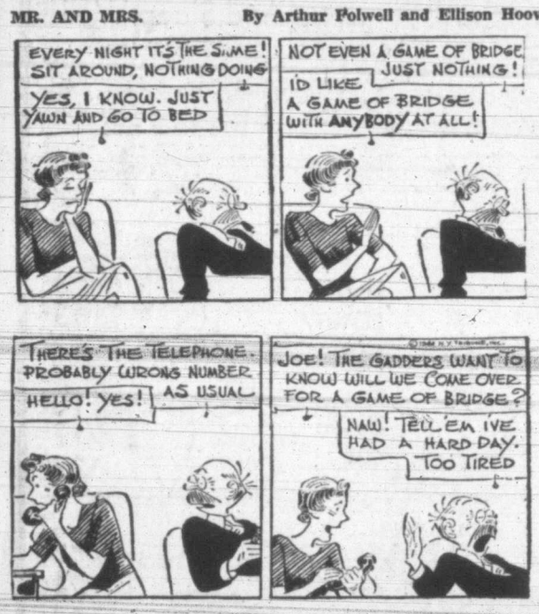

BOOTS AND HER BUDDIES By Martin

FRECKLES AND HIS FRIENDS By Merrill Blosser

ALLEY OOP By V. T. Hamlin

Spencer's

STORE HOURS: 9 a.m. till 5 p.m.
WEDNESDAY: 9 a.m. till 1 p.m.

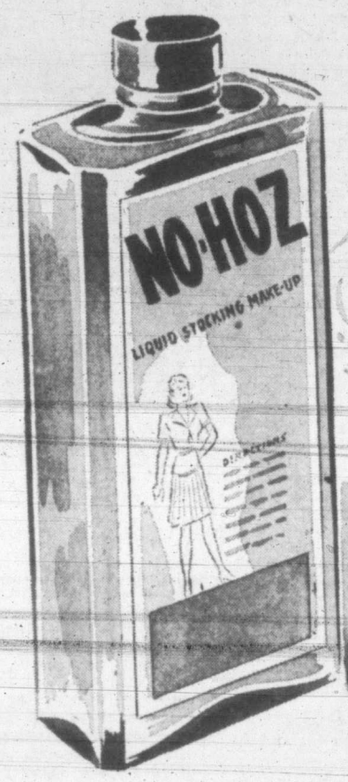

The Legs have "IT"

Blemish-concealing, sheer-textured beauty that trims the ankle . . . slims the leg. Wear leg lotion for all occasions, it makes your legs look sun-burnished . . . far more lovely. NO HOZ liquid stocking make-up

25¢ and 65¢ bottle

HARRIET HUBBARD AYER stocking lotion 1.00 bottle

DURATION leg-do 49¢ bottle

Helena Rubinstein 1.00 bottle

Barbara Gould 1.00 bottle

Cinderella 55¢ bottle

—Toiletries, Main Floor

BLACHFORD WHITES FOR HAPPY CONTRAST

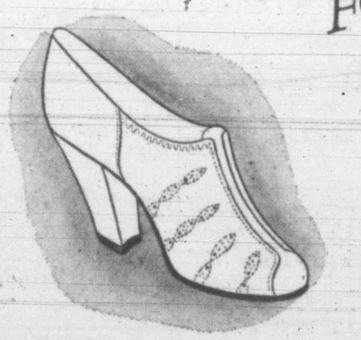

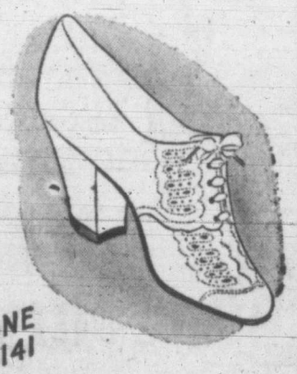

The cream of the whites! Wear them for contrast with your bright colors and prints. BLACHFORD whites are designed and built to keep their arch-hugging fit. Carefully tailored inside for longer wear and summer foot comfort.

Widths AAA to C. Sizes 4½ to 9.

9.00 a pair

—Shoes, First Floor

DAVID SPENCER LIMITED PHONE E-4141

Mc & Mc for MECHANICS' TOOLS

GRAY BONNY MACHINISTS' BALL PEIN HAMMERS No. 212, 1 lb. $1.35

DEFIANCE SMOOTH PLANES, No. 1203C, 8 inches long, 1¾-inch cutter $2.60

KEYSTONE PANEL SAWS, K-3—24-inch, 9-pt. PACE-MAKER SAWS $1.75

STANLEY MARKING GAUGES—No. 61, 8¼ inches long with 6-inch scale 60¢

SUNSET HAND DRILL—No. 1218, length 10 inches, Three-jaw chuck $1.85

HERCULES SCREWDRIVER, 3006—8-inch, with hammerproof, shockproof handle 90¢

No. 4 NEWALL HACKSAW FRAMES—Adjustable for all size blades. Pistol grip $1.15

STANLEY "STANDARD" NAIL HAMMERS—No. 101½, 16-oz. $1.55

DEFIANCE SCREWDRIVERS—6-inch tempered steel blades, No. 1270 20¢

STANLEY No. 25 8-INCH T BEVELS with rosewood handles 95¢

McLennan, McFeely & Prior Ltd.

Established 1859

1400 Government Street — Private Exchange Connecting All Depts. — G 1111

JAMESON'S

is a Tea and Coffee name that means delicious delight.

Cadboro Bay Red Cross Realizes Sum of $630

The sum of $630 was realized at a tea held by the Cadboro Bay unit of the Red Cross Wednesday afternoon at St. George's Hall. The Army Service Corps erected a marquee under which tea was served to more than 200 people. The Esquimalt Garrison Band played.

The affair was opened by Mrs. H. S. Beckton in the absence of Morton Paterson, president of Victoria headquarters of the Red Cross, and Mrs. D. W. Spencer, secretary. Mrs. Frank Taylor was the general convener. Donations amounted to $80 and stalls, contests and games added to the total.

W.I.'s to Continue Work After War

VANCOUVER (CP)—War work of the Women's Institutes will not stop with the cessation of hostilities. The big job of aiding in feeding and clothing the people of liberated countries will have to be done, Mrs. A. S. Dennis of Vancouver, acting provincial convener of war services, said in her report to delegates at the Women's Institutes convention here Wednesday.

Mrs. Dennis said the jam for Britain project had reached the impressive total of 121 tons, compared with seven tons three years ago, and pointed out that had the institutes not undertaken this work, tons of fruit would have been spoiled. Thousands of children and bombed-out families would have been without necessary sugar and fruit to maintain balanced diet.

Last year the organization sent 13,405 parcels valued from $2 to $5 to men and women overseas, Mrs. Dennis said in her report.

Resolutions given their first reading at this morning's session included those dealing with rehabilitation of veterans on land; rural education and social legislation.

SANDWICHES
STEAKS, CHOPS
COLD MEATS
FRANKFURTERS
SALAD DRESSING
PICNIC SNACKS

They'll have a flavour rare,
They'll be beyond compare,
When served with French's Mustard,
They're all delightful fare.

French's MUSTARD

New Cream Deodorant
Safely helps
Stop Perspiration

1. Does not rot dresses or men's shirts. Does not irritate skin.
2. No waiting to dry. Can be used right after shaving.
3. Prevents under-arm odor, helps stop perspiration safely.
4. A pure, white, antiseptic, stainless vanishing cream.
5. Awarded Approval Seal of American Institute of Laundering—harmless to fabric. Use Arrid regularly.

Arrid is the largest selling deodorant

39¢ Also 15¢ and 59¢ jars

Guaranteed by Good Housekeeping

ARRID

Spectator Pumps

Just arrived! Open or closed toes, high or Cuban heels.

$3.98

The VANITY
1306 DOUGLAS STREET

S. McMillan
POSTERS DISPLAY CARDS LETTERING — DESIGNS STENCILS & ART WORK
201 UNION BLDG. PHONE E 6335

Welcome as his photograph

CANTERBURY has the deep rich flavor, the vigorous strength of traditionally fine tea. None better! Always makes a hearty satisfying brew, always meets your needs! Try this fine loyal tea now; it's the kind you like best!

Canterbury TEA

Featured at SAFEWAY STORES, LTD.

—also in tea bags

Personals

Lieut. and Mrs. Graham Shove of Ganges are visiting in Victoria.

Miss Bride Wilson has returned to her home at Salt Spring Island after visiting in Vancouver and Victoria.

Mr. and Mrs. William Harris have returned to their home in Ganges after spending several days in Victoria.

Mr. and Mrs. Arthur Riddell have returned to their home, 1464 St. Patrick Street, from a holiday on Salt Spring Island.

Wren Shirley Wilson has returned to her station after spending her leave with her parents, Mr. and Mrs. Norman Wilson at "Barnsbury," Salt Spring Island.

Lieut. and Mrs. W. I. Ferguson, formerly of Victoria, with their daughter, Elizabeth Ann, have now moved from Halifax to Dartmouth.

Sir Henry and Lady Drayton, who have been at the Chateau Laurier, Ottawa, are on their way back to their home in the Uplands here, after spending the last week-end in Toronto.

Mrs. J. S. McLean and Mrs. J. W. MacMillan of Toronto, and Miss Ethel Flavelle of Lindsay, Ont., with Mrs. Douglas Stewart of Vancouver, arrived today from the mainland for a brief visit.

Mrs. A. A. Plummer of Vancouver, who will come to Victoria shortly to reside, was guest of honor when her mother, Mrs. Vans Macdonald, entertained at luncheon at Royal Vancouver Yach Club Wednesday.

Miss E. Coles entertained in honor of Miss Amy Gladstone whose marriage will take place Saturday in Vancouver. Gifts were presented to the guest of honor in the form of a treasure hunt. The guests were Mr. and Mrs. A. Rennie, Mr. and Mrs. A. E. Coles, Mesdames D. Mecredy, E. Tyre, E. Morgan, K. Jerome, A. Allen, Miss E. Coles, Messrs. C. Petro, C. Hall and F. Glow.

Miss May Smith entertained at a pyrex shower at the home of her mother, Mrs. G. C. Smith, Transit Road, in honor of Miss Betty Holms, a bride-elect. The guests were Mesdames T. C. Evans, D. Hudson, Blay, Hinkins, Gwen Holms, G. C. Smith, H. Teasdale, and Misses Barbara Hill, Evelyn Wells, Sheila Adamson, Phillipa Becktin, Eleanor Kinghorn, Phyllis Pritchard, Sheila Whittemore, Joyce Folbigg, Carol Cockell and Jean Meredith.

Mr. and Mrs. J. L. P. Edwards, 1160 Yates Street, entertained in honor of their son-in-law, Sgt. A. P. Watson. A sing-song and games were played. During the evening, Sgt. Watson was presented with a leather initialed writing case. The guests were Mr. and Mrs. Victor Springford and their small son, Ronnie; Mr. and Mrs. Donald Johnstone, Mr. and Mrs. Tom Hopley, Mr. and Mrs. Bert Edwards, Mrs. A. P. Watson and Miss Alice Humphreys.

Miss Lea Palmer Heads Schubert Club

Miss Lea Palmer was elected president of the Schubert club for the second time at an annual meeting held at the home of Miss Jean Straight, 2060 Beach Drive. Other officers elected were: Honorary president, Miss Christine Hebden; vice-president, Miss Clare Robinson; secretary, Miss Gladys Stott; treasurer, Miss Lola Kenmuir; librarian, Miss Sylvia Kelly; publicity secretary, Miss Jessie Heller.

Miss Palmer expressed appreciation of the work of the executive and Miss Marguerite Rush gave the secretary's report. Miss Kenmuir gave the financial statement, Miss Robinson the librarian's report and Miss Straight reported on the concerts held. Presentations were made to Frederic King and Mrs. King, Miss Dorothy Gough, Miss Hazel Clyde whose marriage will take place shortly. The second soprano and alto sections served refreshments.

Social Situation

The situationu: You have two friends, both of whom you like a great deal, who do not seem to care for each other. How would you act?

Wrong way: Keep inviting them to your house at the same time, hoping to make them appreciate and like each other.

Right way: See them at different times. (It isn't wise to try to force people into liking each other. The host or hostess who does that usually only succeeds in giving everybody a dull or annoying evening.

FLORAL BENGALINE
HOUSECOATS
Wrap-around style. Good range of colors and sizes.
$8.95
MAE MEIGHEN
CORSET SPECIALIST
890 FORT AT QUADRA

Will Reside in Victoria

Mrs. H. G. Cooper and her small son, Barry, are pictured shortly after their arrival in Victoria accompanied by Flt. Lt. Cooper. They have taken up residence at Craigflower Auto Court. Flt. Lt. Cooper is in charge of the R.C.A.F. Convalescent Home at Colwood.

Victoria Women Elected National I.O.D.E. Councillors

HAMILTON, Ont. (CP)—Mrs. A. H. C. Phipps and Mrs. P. E. Corby of Victoria were among the 40 national councillors who were elected Wednesday at the 44th annual national convention of the Imperial Order Daughters of the Empire. Others elected from B.C. were Mrs. A. A. Fairnie and Mrs. Frank Stead of Vancouver.

Election of national officers today will climax the five-day conference which started Sunday. At the same time 15 additional councillors will be appointed for the year.

Mrs. J. J. Creelman, Montreal, convener of the immigration committee, told the convention that the I.O.D.E. favored selective British immigration after the war.

"The order does not want mass immigration promoted either by would-be exploiters or by the overly-sympathetic. Neither does it want block movements of those who seek to transplant ancient grievances to this country," she said.

"The policy of the order is to foster the immigration into Canada on a strictly selective basis of a preponderance of British stock."

She also told of the Order's pleasure at the number of British brides of Canadian servicemen who have already come to their new country, and the prospect of thousands more.

"In these Canada is securing, in most cases, a fine type of English and Scotch settler whose influence will be felt all over the Dominion," she said.

Mrs. J. D. Morrison, Medicine Hat, Guide director, reported 105 Girl Guide Companies, 66 Brownies, seven Ranger companies and one Sea Ranger company sponsored by the Order.

To Aid Performance For French Children

Able assistance with the two evenings of plays being organized by Mme. L. G. d'Estrube and presented by the Victoria Little Theatre, Langham Court, June 6 and 7, will be given by Mrs. John Neill Malcolm, who will delay her turn to her home in Galt, Ont., for several days.

Entire proceeds of the affair will aid the starving children of France thorugh the auspices of the Canadian Red Cross. All expenses will be met by private individuals.

Mrs. Malcolm, who is widely known in western Ontario for her work in play direction, has had a successful and varied experience with the professional stage.

The French play, "Un Quartier Tranquille" will be a short presentation. The two English plays, "Quality Street," the final act, and the "Illusionist," will constitute the main part of the program. The latter will be directed by Mrs. Edith Gibson, and "Quality Street," by Audrey St. Denys Johnson.

Retires in Victoria

CALGARY (CP)—Maj. W. C. Roberts, brigade major of the 41st (R) Brigade Group, has been retired from the Canadian army for medical reasons, and after taking retirement leave he will proceed to Victoria, where he will make his home.

Victoria Nurse Wed in Cairo

Lieut. (N.S.) Ida Constance Moffatt, Q.A.I.M.N.S. (R.), youngest daughter of Mr. and Mrs. R. H. Moffatt, 419 St. Charles Street, was united in marriage March 30 at the Cathedral of All Saints, Cairo, Egypt, to Maj. Willoughby H. Greany, M.C., R.A.M.C., Sudan Defence Force, only son of Mrs. Greany of Wokingham, Berkshire, England, and the late Lt.-Col. H. Greany, Indian Medical Service. Maj. George Suthers, senior chaplain to the forces in Egypt, officiated at the ceremony, which was entirely military.

In the absence of her father, the bride was given away by Lt.-Col. W. E. M. Mitchell, M.C., R.A.M.C., and was attended by Maj. Jean Thom, matron of the British Military Hospital in Cairo.

A reception and luncheon was held at the Cairo Hotel, where the guests were all military. After a short honeymoon at the Mena Hotel, near the Pyramids, and at Fayoum, Maj. and Mrs Greany returned to their duties at Khartoum.

Maj. Greany was born in India and received his education at Rugby, Oxford University, and Guy's Hospital. He was M.O. with the Sudan government before the war and is now O.C., Sudan Defence Force Base Hospital. Maj. Greany won his Military Cross in the Abyssinian campaign of the present war.

The bride graduated from the Royal Jubilee Hospital in 1933 with first-class honors and was associated for several years with Dr. W. E. M. Mitchell of Victoria. She left for England in January, 1940, and was accepted into the famous Queen Alexandra's Imperial Military Nursing Service. Lieut. Greany was attached to the Eighth Army's Base Hospital for two and a half years, and wears the ribbon of the coveted Africa Star.

Red Cross Notes

Junior Red Cross—Sum of $77 was raised at the bazaar and sale of work held Wednesday afternoon at Happy Valley School. Members of this junior branch made many of the articles sold, including aprons, children's clothes, household articles. Purchasers were soon found for the plants and flowers. Afternoon tea was served under the direction of the teachers, Miss L. M. Eastman and Mrs. J. Green.

Belmont—At a meeting held at the home of Mr. and Mrs. G. A. Turner, Lagoon Road, final plans were made for the garden party which will be held June 17 to raise funds for the Red Cross. By permission of the commanding officer, the garden party will be held in the grounds at the Royal Canadian Naval College. Following committees were formed: Entrance gates, Mesdames P. N. Welch, J. Trace, C. O. Bodman, H. A. Langrish and M. A. Morrow, and Messrs. W. E. Stevenson, D. B. F. Bullen and Rev. G. H. Greenhalgh; fees at exhibits, Mrs. D. B. F. Bullen, Mrs. J. Mahoney and Mrs. J. Woods with assistants. The president and secretary, G. A. Turner and Mrs. P. N. Welch, were appointed to handle advertising. Mrs. B. Parker will convene afternoon tea and Mesdames S. S. Hutchison and H. A. Baxter will be in charge of contests.

Cool As Shade . . . Casual As Sunlight

TROPICAL SUITS

For that sleek, cool look you'll want when the thermometer rises! Choose from Scurrahs collection of Tropical Suits made of suave, cool fabrics of linen-like weaves. Tailored by a famous maker . . . their neat cut . . . beautiful fitting . . . keeps you looking so well poised and unruffled on the hottest days.

Two and three large fancy button styles . . . fully lined . . . with or without pockets . . . dressy or with the dressmaker touch . . . or the cardigan neckline . . . whichever you like.

In pale blue, palm tree green, chocolate brown, beige, red.

$35.00

SCURRAHS
728 YATES ST.

Four Units Support Army Tag Day

Mrs. W. Allan Fraser, president of the Women's Auxiliary to the Royal Canadian Army Medical Corps, will convene the army tag day which will be held June 3. The W.A.'s that will assist in this tag day include the Fifth Coast Brigade of today, originally the 5th Regiment and known to many as the "Old Fifth," which was organized in 1873.

The W.A. to the Royal Canadian Engineers will also assist. This regiment came from Halifax in 1897 as the Field Service Company, Royal Engineers, and was stationed at Esquimalt. In 1914, Field Companies of the R.C.E. went overseas with the first division and in this war, their duties being more varied than last, they are in many theatres of war.

The W.A. to the Princess Patricia's Canadian Light Infantry is strongly supporting the tag day under the guidance of Mrs. J. T. Hooper. The "Pats," as they are known, were started in 1914, having been proposed by Maj. A. Hamilton Gault, D.S.O., E.D., and they went over with the first contingent September, 1914. Again in this war this regiment responded to the call and in September, 1939, two companies left Victoria for Winnipeg and then overseas in December. Now there are many of them in the thick of the battle in Italy.

Prior to the war of 1914-18 the medical section started in Esquimalt with a major, one sergeant, one corporal and four men. At the outbreak of the war the medical corps was enlarged and in 1915 went overseas. Following the war the A.M.C. was granted the right to fix "Royal" to their name in recognition of their service. There have now been many R.C.A.M.C. units organized throughout the Dominion and are now at all theatres of war.

All the people who have consented to tag are asked to report at Red Cross headquarters, 1010 Government Street, five minutes before their allotted time for their tags and collection boxes.

Tolmie P.-T.A.—Final arrangements for the P.-T.A. Country Fair at Tolmie School, June 2, were made at a conveners' meeting at the home of the president, Mrs. H. A. Giles. The affair will be opened by Mr. J. Gough at 2. Many stalls and attractions have been arranged and also a program by the children.

Mine Gets Men

KIMBERLEY, B.C. (CP) — A relief from the manpower shortage in the operations of the Sullivan Mine and mill here is expected shortly with the arrival of more than 100 men from the Pinchi Lake mercury mine, which was closed recently.

Join the Women's Voluntary Services. Register 10.30 a.m. to 4 p.m., daily, Room 1, Arcade Building, 1119 Government St. ***

Club Calendar

Island Arts and Crafts Society Sketch Club, Monday, 1.15, Wilkinson-Burnside Road bus from depot to corner of Admirals and Burnside roads. Members will bring a picnic tea.

Solarium Jr. League To Hold Silver Tea

"Molton Combe," the home of Mrs. W. Curtis Sampson will be the scene of a silver tea Saturday from 3 until 5 when members of the Solarium Junior League will be hostesses. The proceeds will go to the Queen Alexandra Solarium.

There will be a musical program, fortune telling and croquet. Those invited to pour tea are Mesdames Walter Luney, J. Bayliss, Glenn Simpson and Miss Kathleen Agnew. Miss Betty McAdie will be the general convener assisted by Mrs. F. O. White and Mrs. F. Dunn. The Shoal Bay bus passes the gates of "Molton Combe."

Piccadilly SHOPPE
DIRECT from ENGLAND
FAMOUS BRITISH-MADE
COATS - SUITS - DRESSES
SWEATERS - GLOVES
KNITTING WOOLS
All Shades
1105 GOV'T at Fort

Stop That Cough And Sleep Well

A wracking cough keeps you awake at night and is a heavy strain on your vitality. Bronchial tubes are constantly irritated. Reid's Bronchitis Remedy has been developed especially to meet this condition. It is made from a soothing emulsion of Canadian balsam. Reid's Bronchitis Remedy is on sale for 35c and 59c at all Cunningham Drug Stores and other drug stores. F-5

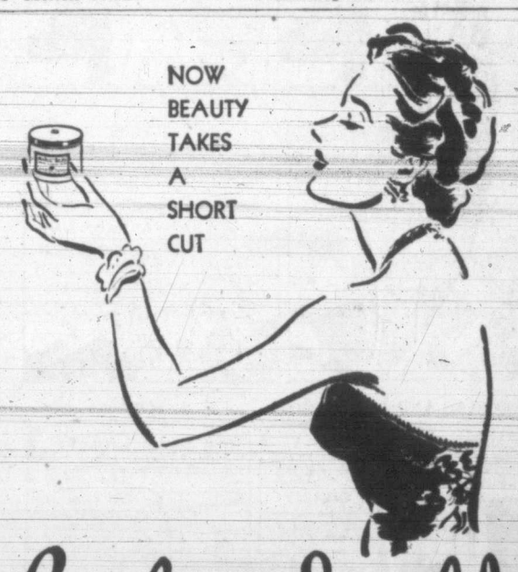

Barbara Gould

. . . introduces the Simplified Cleansing Treatment for all types of skin . . . today's short cut to beauty for busy women. First . . . smooth on Barbara Gould Special Cleansing Cream. Then wake up tired pores with Barbara Gould Skin Freshener. Now beauty is alive again!

Special Cleansing Cream . . . purges pores of dust, grime and all foreign matter. Prices **$2.25** and **$1.10**.

Skin Freshener . . . normalizes, refreshes and stimulates relaxed pores. Prices **$1.75** and **$1.00**.

Complete range of Barbara Gould preparations available in Victoria and vicinity at

THE CENTRAL DRUG STORE LTD. NANAIMO — DARLING'S PHARMACY Fort at Broad Street, VICTORIA — DAVID SPENCER LIMITED VICTORIA

Best for BREAKFAST
Best for YOU

OGILVIE MINUTE Oats

AN EXCELLENT SOURCE OF THE NATURAL VITAMIN B COMPLEX

IF IT'S "OGILVIE" IT'S GOOD!

The OGILVIE FLOUR MILLS COMPANY LIMITED

Wedding Gifts
SILVERPLATED WARE
Casseroles ..... $4.50 up
Rose Bowls ..... $8.00 up
3-piece Tea Sets ..... $11.00 up
ROSE'S Ltd
JEWELERS OPTICIANS
Phone E-6014 1317 DOUGLAS

Join the Women's Voluntary Services. Register 10.30 a.m. to 4 p.m., daily, Room 1, Arcade Building, 1119 Government St. ***

Order
COKE
Now
B. C. ELECTRIC
COKE DEPARTMENT

WHITE LISLE STOCKINGS, 79c
A. K. LOVE LTD.
708 VIEW 708 VIEW

Dorothy Dix

MOTHERS' WORK NEVER ENDS

Dear Dorothy Dix — I work only five days a week so I am at home two full days, and this gives me the opportunity to observe not only my sister, with whom I room, but the women of the neighborhood doing their daily duties. I see little signs of the hardships of which they complain. They have washing machines, sweepers and other labor-saving devices and their lives are far easier than they were in my mother's time. Girls do not marry with the intention of staying at home any more than they can help. They always want to go somewhere.

I am 29 years old and have learned the lessons of life by observing others, and I believe that I will cultivate my "sorrow" before I marry instead of afterwards. There is little that is enticing in the present-day marriage for a man who will study it at first hand.

'NUF-SAID.

Answer—Well, if you are going to make the kind of a husband that your letter indicates, I hope you will refrain from matrimony for the girl's sake as well as your own. Evidently you still belong to the old school of thought on the subject that pictures a wife as a household drudge and nothing else. You seem to begrudge women even the tools of their trade that makes their work easier, yet I wonder if you would like to do without all the labor-saving devices that you use in your work? How would you like to pound things laboriously with a hammer instead of touching a button and having an electrical hammer do it for you? How would you like to sweat and groan under heavy loads instead of pulling a lever and have a crane save your back?

You say you have two days a week in which you have nothing to do but to observe how trifling women are. When you were making these observations, did you notice any mothers with children and houses to take care of who knocked off work two days every week and did nothing but loaf? No wife and mother who has to do her own housework and her own baby-tending has any free time for herself.

Join the Women's Voluntary Services. Register 10.30 a.m. to 4 p.m., daily, Room 1, Arcade Building, 1119 Government St. ***

Why does your dress look so much WHITER than mine?

Yes! Rinso gives the Whitest Wash

HOW would you like to get next week's wash the *whitest* white? You can do it—quickly and easily! Just change to Rinso, the soap the makers of 26 leading Canadian washers recommend.

In hard water or soft, in tub or washing machine, Rinso gives a heap of soapy-rich suds that *get out more dirt*. No wonder clothes come so gleaming white. And remember, in tub washing, Rinso *floats away* the dirt . . . does away with hard rubbing and boiling.

Safe for Washable Colors. You can trust your finest washable colors to Rinso's safe suds. The gentle, "no-scrub" Rinso way makes clothes last longer.

Dishes are so easy to wash with Rinso's busy suds. And notice how kind Rinso is to your hands.

A LEVER PRODUCT

You'll never be satisfied with anything else once you see RINSO WHITENESS

Fashions in Rations Every Thursday

Quick Breads Add Variety, Whole Grain Cereals to Diet

By CATHERINE SIMPSON
Victoria Home Economics Association for Victoria Nutrition Committee

In these busy wartime days, quick breads are a great help to the homemaker. Working carefully, quickly and easily these delicious breads may be made in a short time. Served piping hot they add variety and spice to our meals.

Are you wondering how you can include enough whole grain cereals in the family diet? Try quick breads with bran, rye, buckwheat, cracked wheat, whole wheat, graham flour or oatmeal. Remember that Canada's Official Health Rules tell us that the daily diet should include one serving of a whole grain cereal as well as 4 to 6 slices of Canada-approved bread, brown or white. Whole grain cereals are rich in minerals and vitamins and a good source of energy.

Mention of quick breads naturally brings to our thoughts muffins, biscuits and loaves. What an infinite variety of these we can make!

Muffins are somewhat tricky to make but once a few simple rules are remembered they are so simple and good. They may be made by the cake method but the muffin method is much quicker. With time at a premium use the muffin method.

Muffin Method

1. Have a hot oven 425F.
2. Grease pans well.
3. Sift flour once, then measure. Add baking powder, salt. Sift again. (Flour should be sifted before it is measured, otherwise you may have too much flour.)
4. Beat egg.
5. Make a depression in the flour. Pour in the egg, milk and melted fat.
6. Stir as quickly as possible until the dry ingredients are just moistened. Never mind if there are a few lumps.
7. Bake in a hot oven 425F.

Bran Muffins

1 cup flour, ½ tsp soda, 2 tsp. baking powder, 1½ cups bran, ¼ tsp. salt, ½ cup brown sugar, 1 tbsp butter, 1 cup sour milk, 1 egg.

Mix according to the muffin method.

Add raisins, dates or peel once in a while. They are a welcome change.

Or, make your favorite recipe for plain muffins. After the batter has been mixed add ¼ cup of crisp chopped bacon, or a cup of drained berries, or raisins or chopped prunes.

Don't forget that ¼ cup flour may be replaced with wheat germ when the recipe calls for 2 cups.

Remember to go easy on the stirring and mixing. Overstirring causes muffins to be heavy and full of tunnels.

Biscuits as "light as a feather" will establish your reputation as a cook. The basic recipe from which many delicious breads may be made follows:

2 cups bread flour, 4 tsp. baking powder, ½ tsp. salt, 2 to 4 tbsp. fat, ¾ cup milk or water.

METHOD

1. Sift flour, then measure.
2. Add baking powder and salt.
3. Sift 2 or 3 times.
4. Cut in shortening with a pastry blender, 2 knives or the finger-tips.
5. Add milk gradually with the least possible mixing.
6. Slightly flour a board. Turn out on board and knead gently to the count of 20.
7. Roll or pat ¾-in. thick.
8. Cut with a floured cutter.
9. Bake in a hot oven 425 to 450F. Baking time 15 to 20 minutes.

Here is the secret. Work lightly and quickly. Do not mix and mix.

If you are in a great hurry add enough liquid so the batter may be dropped from a spoon.

We do get tired of the same old thing no matter how good it is. Let's think of a few ways to vary our biscuits. Substitute graham flour or whole wheat flour for 1 cup of flour, add ⅔ cups of grated cheese and reduce the fat to 1 tbsp. fat to 2 cups flour. Into the centre of each biscuit press a small lump of sugar dipped in orange juice. Cover rolled dough with this mixture ½ cup brown sugar, ½ tsp. cinnamon, currants or raisins. Roll up like jelly roll. Cut in ¾-inch slices. Bake in a hot oven.

When making desserts with biscuit dough it is best to add a tablespoon of sugar. Cobblers made with apples, plums, peaches pears, or berries placed in the bottom of a dish and topped with a golden biscuit crust are an appetizing dessert.

We must not forget biscuits used as dumplings in stew or as crust for meat pie. Such a nice way to dress up a stew!

Coffee cakes and loaves are other quick breads worthy of mention. They are light and good and they satisfy our sweet tooth without being too hard on precious sugar.

Are you checking over your canning equipment? It won't be long until strawberries make their debut. Better be prepared.

Strawberry-Growers Welcome Rain

The soft spring rain falling over fields and garden patches today was welcomed by strawberry-growers of Lower Vancouver Island as a "condolence after the shock of the ceiling prices announcement."

"It's about as nice as anything we could wish for," W. C. Kersey, manager of the Vancouver Island Fruit Growers' Co-operative Association, said. "It will do everything good, not only the strawberries."

If the rain is followed by a few days' sunshine, the strawberries will come on a little earlier and the yield will be considerably increased, Mr. Kersey added.

H. C. Oldfield, president of the Saanich Fruit Growers, said that since the berries were not ripe enough, none would be spoiled by the rain, and the crop in general would be hastened.

Miss S. Blyth, deaconess of the Presbyterian Church of Canada who is in charge of the Esquimalt Service's Home, will receive guests at a reception to be held at the home Friday from 2 until 9. She will be assisted by Mrs. J. F. Preston, Mrs. R. P. Kingscote and Mrs. W. Sanders. The Artillery Band will play during the reception. Those pouring tea will be Mesdames R. P. Ponder, G. G. Aitken, W. L. Clay, K. W. Hicks, T. D. Kelly, Walter Rose, A. A. Blyth and T. H. McAllister.

WHEN THE NEW METHOD DRIVER CALLS
Have your Laundry Ready
G.8166

NEWS!

HERE'S GOODNESS AND ECONOMY COMBINED — A NEW SEVEN OUNCE CAN OF TASTY YORK SANDWICH SPREAD

You can now enjoy the extra goodness of York Sandwich Spreads at a lower cost. The new seven ounce can recently authorized by Government authorities, gives you more of these delicious spreads for your money than ever before. There is plenty available now at your regular store. Buy several varieties without delay. You'll find many uses for—

YORK SANDWICH SPREADS

Product of CANADA PACKERS

SP-7

Clubwomen

Mrs. Rae Bicknell, convener of Social Services for the Junior Catholic Women's League, reported several babies' nighties had been made and donated to the Children's Aid Society. Mary Morry reported on the Catholic Diocesan meeting. The Junior League will donate $5 to the scholarship fund. Delegates will be sent to the Catholic Diocesan convention at Nanaimo in September. Communion breakfast to be held this Sunday will be convened by Miss Agnes Grant, and assisting will be Mary Grant, Mary Morry, Nellie Cannon, Lily Delahunty and Norah O'Connell. The league will be in charge of a novelty stall at the parish garden party June 24. Assisting the convener Mary Morry, will be Agnes Grant, Winnifred Leavitt, Norah O'Connell and Alphonsine Boulet. Annual banquet will be held in June, convened by Miss Alphonsine Boulet, assisted by Mrs. Wenonah Clarke, Clara Krubinski and Nelda Hilditch. An annual report was read by the president, Mary Morry. Mrs. J. J. O'Brien of the Perpetual Help Credit Union, spoke.

J. S. McMillan
POSTERS DISPLAY CARDS LETTERING
DESIGNS STENCILS & ART WORK
201 UNION BLDG. PHONE E 6333

Letters to the Editor

HORNE'S CUSTARD 2-pint size 4¢ pkt.

BREAD FLOUR ALL BRANDS 7-lb. bag 23¢

HEDLUND'S MEAT SPREAD 7-oz. tin 18¢

FRY'S PURE BREAKFAST COCOA ½ lb. 19¢ 1 lb. 31¢

RED ARROW GRAHAM WAFERS, 16-oz. 20¢

Ray's LTD. 734 FORT ST.
CANDY • DELICATESSEN • TOBACCO • VEGETABLES AND FRUIT
GROCERY • CHEESE AND BUTTER • FRESH MEATS • FISH AND POULTRY • TOILETRIES

Cash and Carry — Thursday, Friday, Saturday

Commercial Beef
BONELESS CORNED BEEF lb. 35¢
ROUND STEAK or ROASTS lb.
RUMP ROASTS lb.
MINCED ROUND STEAK lb.
37¢
BRISKET POINTS BOILING BEEF, lb. 15¢
PRIME RIB ROASTS Cut short, lb. 35¢
T-BONE STEAK or ROASTS lb. 45¢
SIDE BACON, in the piece, lb. 35¢
BACK BACON, sliced, ½ lb. 23¢

FRESH LING COD FILLETS, lb. 30¢
LING COD, piece, lb. 23¢ Slices, lb. 25¢
WHITE SPRING SALMON, piece, lb. 29¢ Slices, lb. 35¢
FRESH HALIBUT, piece, lb. 36¢ Slices, lb. 42¢
FRESH HERRINGS (Point Grey) 2 lbs. 25¢

CLASSIC CLEANSER 4¢ tin

DEHYDRATED ONION POWDER 3½-oz. tin 28¢ Put in Your Overseas Parcels

BAUMERT CHEESE SPREAD 4-oz. pkt. 16¢

CARNU 85¢ pint

RY-CRUNCH CRISP BREAD 8-oz. pkts. 2 for 27¢

ORANGES 344s, dozen 25¢
Other sizes at, dozen, 37¢, 53¢, 63¢
GRAPEFRUIT California, 126s 3 for 17¢
LETTUCE Local heads, each 9¢
SPRING CABBAGE lb. 5¢
FRESH YOUNG SPINACH lb. 6¢
TEXAS ONIONS 2 lbs. 13¢
LEMONS Full of juice; 588s, dozen 23¢
CARROTS California, fresh top 2 lbs. 11¢

PEAS Royal City Fancy, sieve 5, 20-oz. tins 2 for 25¢
BEANS Brentwood Cut Green, 20-oz. tin 11¢
PUMPKIN Choice Quality, Solid Pack, 28-oz. tins, 2 for 25¢
PORK and BEANS Aylmer, with sauce, 16-oz. tins, 3 for 23¢
SOUP Heinz Cream of Tomato, 10-oz. tins 2 for 19¢
ALL-BRAN Kellogg's, 16-oz. pkt. 19¢
CUSTARD POWDER Cremo, chocolate, vanilla; 16-oz. tin 27¢

ANACIN TABLETS
100 to bottle 98¢
50 to bottle 69¢
Tin of 30, 43¢
Tin of 12, 22¢

NEW IMPROVED OVALTINE Extra Nourishment for Growing Children 58¢ 98¢

BUTTER FIRST GRADE ALBERTA 40¢ lb. 3 lbs. $1.18
EGGS GRADE A LARGE, dozen 35¢

OVERSEAS BOXES CALL FOR STEERO
Send STEERO to men in Service. Delicious, bracing hot drink! Satisfies hunger, chases chills. Keeps in all climates. A cube makes a cup!
2 for 23¢

SHANO, the wonder paint cleaner, 40-oz. bottle 39¢
FLOOR WAX, Leisure No-rub, 20-oz. tin 39¢
KLEER-FLO, cleans toilet bowls, tin 18¢

CHOCOLATE PUDDINGS 4-oz. pkts. 2 for 11¢
BUTTERSCOTCH PUDDINGS, 3½-oz. pkts. 2 for 13¢
NABOB CHOCOLATE PUDDING

WAX PAPER 100-foot roll 17¢

WHITE NAPKINS 70 to box 2 boxes 25¢

WATERGLASS For Egg Preserving; 2½-lb. tin 23¢

REMEDIES
ONE-A-DAY VITAMIN A AND D TABLETS, tin, 44¢; bottle 97¢
PURE GLYCERINE, 3-oz. bottle 19¢
THERMOS BOTTLES, 1-pint size $1.50
ENO'S FRUIT SALTS, large size 98¢
BORDEN'S CHOCOLATE MALTED MILK, 16-oz. 44¢
DURATION LEG-DO, 4-oz. bottle 49¢
VITAMIN B1 TABLETS, bottle of 100 49¢
COLGATE'S TOOTH PASTE, giant size 40¢
EPSOM SALTS, 5-lb. bag 29¢
BEEF, IRON AND WINE TONIC, 16-oz. bottle 69¢
NUTRIM BABY CEREAL, 18-oz. 49¢
HORLICK'S MALTED MILK, 5-lb. tin $2.75
BALMORAL CIGARETTE or PIPE TOBACCO, ½ lb. 77¢
GENUINE BAYER'S ASPIRIN, bottle of 100 79¢

BESTOVALL BARTLETT PEARS 20-oz. tin 18¢

AYLMER QUEEN OLIVES 9-oz. jar 25¢

B. & K. DOG MASH 5-lb. bag 23¢

BLUE RIBBON COFFEE 1-lb. pkt. 39¢
Blue Ribbon TEA 1-lb. pkt. 65¢
Blue Ribbon PUDDINGS Chocolate, Caramel, Butterscotch, Pkt. 9¢

DIAMOND BRAND DRAIN CLEANER, tin, 19¢
LYE per tin 9¢
HAND CLEANER, jar 15¢

DOMESTIC SHORTENING 1-lb. carton 17¢

Robin Hood Pan-dried OATS 5-lb. economy pkg. 22¢
WHEATLETS, 3-lb. bag 14¢
PEACH PASTRY FLOUR, 7-lb. bag 33¢

SUPER SUDS Large pkt. 19¢

OGILVIE Blendex
A Six-grain, ready-to-serve breakfast cereal; 8-oz. pkts. 3 for 23¢
TONIK WHEAT GERM, contains Vitamin B1. Packet 50¢
OGILVIE WHEAT HEARTS, 28-oz. pkt. 15¢
OGILVIE ROLLED WHEAT, 3½-lb. pkt. 17¢

PRINCESS SOAP FLAKES Large pkt. 23¢

ANGELA HOTEL EUROPEAN or AMERICAN PLAN
Five minutes from everywhere. Single or double rooms with or without bath. Comfortable, quiet, home-like atmosphere. Excellent service . . . First class cuisine . . . reasonable rates.
923 BURDETT AVE. NORMAN ISHERWOOD, Prop. G 0125 and E 5322

DOMINION HOTEL YATES AT BLANSHARD VICTORIA, B.C.
Central Location—Moderate Rates—Comfortable Rooms—Hospitable Service
WM. J. CLARK, Manager

EMPRESS HOTEL
VICTORIA
One of the Pacific Coast's Most Charming Hotels
Delightful Cuisine - Comfortable and Cheery Bedrooms

A WELCOME AWAITS YOU AT VICTORIA'S POPULAR PRICED HOTEL
THE METROPOLIS
Convenient to every point of interest without automobile.
LARGE SUNNY ROOMS — FINEST BEDS
"Hospitable Atmosphere" — Every Modern Convenience
111 Rooms with private and detached baths.
YATES ST., NEAR DOUGLAS MRS. J. L. GATES, Proprietress

Mt. Douglas Tea Room RIGHT IN THE PARK
NOW OPEN FOR SEASON . . . AFTERNOON TEAS
Hot Water . . . Store . . . Picnic Parties Catered To
MRS. W. N. EDWARDS PHONE ALBION 34F

SOOKE (Gillespie Road) 18 miles from Victoria
GROUSE NEST ON SOOKE BASIN 18 Miles from Victoria
Lodge or cabin accommodation; comfortable beds, tasty meals, lounge and recreation hall with fireplaces. Badminton, tennis, boating, swimming, hiking, riding.
For Reservation: R. KNIGHT, R.R. 2, Victoria, or Phone Sooke 7G

MALAHAT 16 miles from Victoria
Scenic View Lodge TEA ROOM, STORE AND GAS STATION
UNDER NEW MANAGEMENT
Tasty Home-cooked Meals — Daintily Served
Afternoon Teas, Short Orders at All Times
SPECIAL SUNDAY CHICKEN DINNERS
COFFEE BAR — BEAUTIFUL VIEW
Reservations taken for banquets or private parties.
Write MISS ELSIE GIBSON, Malahat P.O.
Short Drive from Victoria - Scenic Highway - To First Stop on Malahat

MALAHAT 17 miles from Victoria
MALAHAT CHALET
FRIED SPRING CHICKEN DINNERS
ON THE MALAHAT—17 MILES FROM VICTORIA
Look for the Totem Poles on Highway

MALAHAT 22 miles from Victoria
The Malahat Lookout
STOP AND SEE THE BEAUTIFUL VIEW
DELICIOUS TEAS SERVED

SHAWNIGAN LAKE 27 miles from Victoria
Spend a Restful Vacation at
Shawnigan Beach Hotel
Near Victoria Yet Away From Sea Level
Moderate rates include room and meals (with afternoon tea), comfortable lounges and sun decks; games room; tennis; mashie golf course; boating; warm, safe bathing; good fishing . . . all at no extra cost! There are also suites with private baths.
Information and Reservations at Victoria Office, 718 View Street Phone G 4834
CONVENIENT TRAIN AND BUS SERVICES

MILL BAY 28 miles from Victoria
THE LOG HOUSE MILL BAY R.R.1, COBBLE HILL
REOPENED UNDER NEW MANAGEMENT
Comfortable lodge or cottage accommodation. Reasonable rates. Fishing, Boats, Tennis — Special Meals Served
Proprietor, J. E. LEGGETT Manageress, MRS. W. E. FARMER

Summerville Guest House ON THE BUS ROUTE
WHERE YOU CAN RELAX AND REST
MODERATE RATES
J. L. CAESAR, Cobble Hill P.O. Phone Cobble Hill 40 R2

DUNCAN 42 miles from Victoria
THE CECIL CAFE The Place to Stop When You're in Duncan
DELICIOUS MEALS AT ALL TIMES
BOOTH AND COUNTER SERVICE

THE GREEN HAVEN J. KERRONE, Prop. DUNCAN, B.C.
Modern in Every Way. Luncheon and Fountain Service. Where Courtesy, Quality and Service Reign Supreme.

WESTWELL'S P.O. BOX 574 DUNCAN, V.I.
CAFE - SODA FOUNTAIN - CONFECTIONER - CHINA
Glassware, Fancy Goods, Magazines and Papers, Kodaks, Films, Printing and Developing.

Wide Choice of Vacation Spots On Island

As soon as June heads the current leaf on a calendar, you find the word "vacation" on many lips.

"Where are you going?" . . . "What is it like up there?" When such questions are asked about any of Vancouver Island's summer resorts there can only be favorable answers for, no matter what spot is chosen, there is comfortable accommodation and considerate service to be found, as well as the finest scenery anywhere in Canada.

Perhaps you like mountains. Then, Vancouver Island can offer green hills, mountain lakes and streams, and in the months of June and July mountain heathers and flowers blooming in colorful profusion. Farther up the island there are even snow-capped peaks to climb and explore.

Perhaps it is sandy shores and warm sea bathing you dream of this season. Then, you only have to look along Vancouver Island's coastline from Mill Bay right to Comox, to find beaches galore, any number of them with wide sandbars where children can play in safety from morning until night.

Perhaps you hanker for some fishing? Every stream, lake and bay on the island holds plenty of sport for amateur as well as seasoned fisherman. There are hiking trails, too, and golf courses and tennis courts for the active, and green grass and shady trees in the open for those who wish to just relax and rest. What more could anyone wish for on a wartime vacation?

Just remember—write early for accommodation and once your plans are made don't change them at the last minute for some passing whim or fancy. Resorts are operating under wartime restrictions and your consideration in this matter will go a long way toward helping them and assuring you of a really grand vacation.

Auto Camps and Resorts

Sooke
SUNNY SHORES, SOOKE — CABINS, cottages; splendid beach. Address R.R. No. 2, Victoria, B.C.

Yellow Point
LAGUNA VISTA—IN GRASSY PARKland by the sea. Comfortable cottage accommodation. Central dining-room. Delicious meals. Reasonable rates. Mrs. T. Bruce-Stark, R.R. 1, Ladysmith, B.C.

Parksville
"Bygones"—HOBBIES SHOP (FORmerly of Victoria). Mrs. M. E. McVicker, Parksville, V.I. Phone 13M.

Courtenay
TO OUR VICTORIA FRIENDS! ALL OF you who plan to come up during the summer should make your reservations if you want to be sure of accommodation. Green Lantern Auto Camp. H. G. Mansfield, Box 204, Courtenay. Phone 58.

Salt Spring Island
VESUVIUS LODGE, OPENING MAY 24. Make reservations now. Ganges P.O. or phone Ganges 2K.

COWICHAN BAY 35 miles from Victoria
WILCUMA ENGLISH COUNTRY HOUSE HOTEL UNDER NEW MANAGEMENT
REOPENS JUNE 1 Meals Served to Resident Guests Only
(Run in connection with Haughland Ayrshire Dairy Farm)
Information and Reservations. Write C. L. ANDERSON, WILCUMA, COBBLE HILL P.O. Phone Duncan 56R1

LADYSMITH 61 miles from Victoria
THE WIGWAM OPPOSITE THE CENOTAPH
Soda Fountain - Light Lunch - Ice Cream - Souvenirs
C. C. JONES, Proprietor

Sandy Beach Auto Court RIGHT ON BUS LINE
NEWLY-RENOVATED CABINS—FULLY FURNISHED
ELECTRICITY—GOOD WATER—BOATS
E. G. WATTS R.R. 2, LADYSMITH

YELLOW POINT 62 miles from Victoria
Tillicum Seaside Cottages 9 Miles North Ladysmith on Yellow Pt. Rd.
20 Cosy Housekeeping Cottages. Close to Sea. Good store on property. Have Fun and Save Money!
Write for Folder R.R.1 Ladysmith, V.I.

NANAIMO 77 miles from Victoria

ON YOUR WAY UP-ISLAND STOP AT THE
ESQUIRE COFFEE SHOP
COMMERCIAL STREET, NANAIMO

NANOOSE BAY 87 miles from Victoria
Shangri La Auto Court On Island Highway Bus and Train Service
Fully furnished cabins. Electric cooking, hot and cold water. Modern sanitation. Fishing, boating, bathing. Reasonable rates—day, week, month.
PERCY TWIDALE, Owner
Telephone Nanaimo 1415 L3. Write R.R.1, Wellington, V.I.

WALL BEACH 95 miles from Victoria
WALL BEACH "THE AUTO CAMP IN THE CEDARS"
Two and three-room cabins to rent; clean and new. Safe beach, sand, in sun and shade. Excellent swimming. Good fishing in early season. Boats for hire. Served by butcher and baker.
Make Reservations Early D. SCOTT, Manager, R.R.1, Nanoose Bay, V.I.

PARKSVILLE 100 miles from Victoria
Edgewater Park Tourist Camp 9 Miles South of Qualicum
Junction Port Alberni and Courtenay Highways, PARKSVILLE, B.C.
RIGHT BY THE SEA . . . SANDY BEACH, SAFE FOR CHILDREN
Comfortable Cottages—Reasonable Rates—Phone G 3893

HARRISON'S PARKSVILLE—BEACH CAMP ON BUS AND TRAIN ROUTES
FURNISHED COTTAGES AND CABINS
SAFE, SANDY BEACH—BOATS FOR HIRE
Phone Parksville 47 or Write Make June Reservations Now

"THE KEEP" Formerly WING'S AUTO COURT
Modern cottages, set in spacious lawns. Hot and cold showers. Secluded sandy beach with warm bathing.
PARKSVILLE, B.C.

QUALICUM BAY 117 miles from Victoria
CASA DEL MAR 19 Miles From Parksville, on Bus Line, Beside Beach
New, modern furnished cottages, also lodge accommodation. Private beach. Swimming, boating, fishing. Daily, weekly, or monthly rates.
MR. and MRS. B. E. BIGNEY, R.R. 1, PARKSVILLE

COMOX 150 miles from Victoria
THE ELK HOTEL
NOW OPEN FOR SUMMER SEASON
GOLFING, FISHING CLOSE TO COMOX BUS

PORT ALBERNI 137 miles from Victoria
SOMASS HOTEL CLOSE TO BUS and TRAIN DEPOTS
COMFORTABLE, MODERN ACCOMMODATION - EXCELLENT MEALS
Headquarters for Port Alberni Tyee Club
WIRE, PHONE OR WRITE FOR RESERVATIONS

Zelotes Members Hear Mrs. Nancy Hodges

Speaking on her recent trip to eastern Canada and the eastern United States, Mrs. Nancy Hodges, M.L.A., addressed members of the Zelotes Club at a meeting Wednesday, held in the Business and Professional Women's clubrooms. Miss Suzanne Aller presided. Mrs. Hodges told of some of her personal experiences and observations in Ottawa, Montreal and Quebec, and also in New York and Washington. She spoke about her visit to the White House.

Miss Laura Sheret convened the contests and announced the winners, the proceeds going to the prisoner-of-war fund. Refreshments were convened by Miss Margaret Cook.

Girl Guide Notes

EAST VICTORIA

Mrs. Keith MacDougall, commissioner of the East Victoria District Girl Guides, reported the beginning of a Sea Ranger Company under the leadership of Miss Dorothy Dawson-Thomas, formerly of Duncan, at a meeting at "Molton Combe," the home of Mrs. Curtis Sampson. Mrs. George Tyson and Mrs. D. E. Galloway reported that an inspection was made of the Gonzales, Joan of Arc and Edith Cavell Companies and they were found to be busy making sets of baby clothes to be sent to Britain. Mrs. Cuthbert Holmes, district commissioner, will open the garden party following the march past and the breaking of the colors by 135 Guides and Brownies, which will be held at the home of Mrs. Curtis Sampson, June 24. Those who are convening the arrangements are: Mrs. A. N. Mouat and Mrs. G. H. Harman who are to be conveners of bridge and mah jong; Mrs. George Lillie, tea; Mrs. L. A. Genge and Mrs. Tyrwhitt Drake, games; Mrs. Alfred Woodcroft, contest for grocery basket; Mrs. J. R. Parris, market stall, assisted by Mrs. W. S. Emmerton and Mrs. George Tyson; Mrs. H. N. Newson, putting contest; Mrs. H. G. Garnett and Mrs. D. E. Galloway, fish pond.

Y.P. Activities

St. Alban's A.Y.P.A. — Fred Wilson presided at the last meeting, when further plans were made for the Sunday School concert to be held June 16 in the church hall. Bob Jervis-Read was a guest at the meeting, and reminded members of the Youth Conference to be held Saturday at 1.45 in Central Junior High School. Another concert practice will be held this evening in the hall.

QUALICUM BEACH 108 miles from Victoria
QUALICUM BEACH
WARM BATHING • GOLFING
FISHING

SUNSET INN QUALICUM BEACH, V.I. A. W. EDWARDS
Rooms or Suites. Hot and Cold Water. Spring-filled Mattresses throughout. Boating, Fishing, Badminton, Tennis, Archery. Warm Sea Bathing.
RESERVE EARLY TO AVOID DISAPPOINTMENT
Come, See, and Be Convinced — Qualicum Welcomes You

LOG CABIN INN
Modern, comfortable Cabins, completely furnished, with Hotel Service. Located on the Beach. Fishing Headquarters, Golfing. American Plan: Rates $6.50 double.
PHONES: 261, 267

Qualicum Beach Bungalow Court
WITH THE BEAUTIFUL VIEW
Well-furnished 4-room Housekeeping Cottages. Hot and cold water. Bathrooms with showers. Dishes, cutlery, linens. Nothing to Bring But Your Food
MR. AND MRS. H. BADGER PHONE PARKSVILLE 407

Qualicum Beach Hotel
"The Beauty Spot of Vancouver Island"
NOW OPEN
May We Suggest Vacation in June
Please Make Reservations EARLY
MRS. F. G. WALKER, Manager
Phone Parksville 211

ROSEWELL CAMP FOR A REAL VACATION
1, 2, 3-room comfortably-furnished cabins on the beach. Neat and clean. Reasonable weekly rates. Make reservations early.
Write MRS. J. CARSTENS, Qualicum Beach, or Phone Parksville 405

ST. ANDREW'S LODGE And "GLEN" COTTAGES
ON ISLAND HIGHWAY . . . "BY THE SEA" . . . BUSES PASS LODGE GATES
Modern, comfortable, cheerful, bright bedrooms with luxurious beds, heating. H. and C. water. Fine food on fine china. Moderate prices. E. and A. plan.
All Sports Locally Reserve Early and Avoid Disappointment Phone 402

SHADY REST INN Official V.I.C.L. Bus Stop — All Coaches Stop 10 Minutes.
Family-sized Cottages—Lunch Counter and Store
Licensed Premises Boats and Fishing Tackle Phone 361

CAMPBELL RIVER 176 miles from Victoria
Painter's Fishing Resort ON THE BUS LINE
Lodge or Cabin Accommodation. Comfortable, Modern Rooms. Good Salmon and Trout Fishing
MAKE RESERVATIONS EARLY WRITE OR PHONE 60

FOR A REAL OUTDOOR HOLIDAY
THE "WILLOWS," Campbell River
Comfortable Rooms. Grand Food. Moderate Rates.
V.I. Coach Line to Door Under New Management Good Fishing
Information and Reservations—MR. and MRS. HENRI DUBOIS

You'll enjoy our Orange Pekoe Blend

"SALADA" TEA

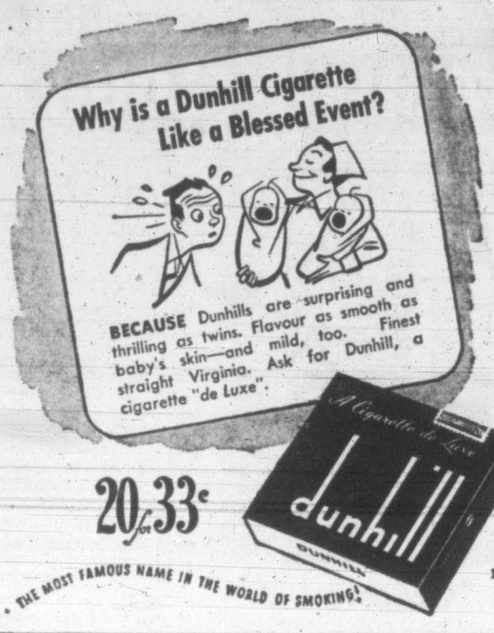

Uncle Ray

JAPANESE WERE EXCITED WHEN PERRY REACHED BAY NEAR TOKYO

When news of the arrival of the American fleet reached Tokyo in 1853, there was much excitement. A Japanese professor wrote about the event, saying:

"No sooner had the black ships entered the bay than signal guns and rockets were discharged. Companies of soldiers moved along the shore from one guard-house to another.

"The whole city of Yedo (or Tokyo) was in an uproar over the 'foreign invasion.' On every side women were seen running about with children in their arms. There was a great jumble of noise, with the clatter of armed warriors marching about, the jangle of carts, the tolling of bells, and the cries of women and children. A city of more than 1,000,000 people was in alarm."

On the next day the governor of the district came to the American ships, but Commodore Perry would not talk with him.

Perry being greeted by high Japanese officials.

Finally it was agreed that two Japanese princes would receive the President's letter.

The Americans fired a salute of 13 guns as 300 naval officers, sailors and marines were lowered into launches to go ashore with Perry. After landing the men drew up in parade formation. A seaman held a large American flag aloft as the men moved forward. Two boys, carrying golden boxes wrapped in red cloth,

In each of the boxes was a letter written on vellum. One letter introduced Perry, and the other was the President's letter to the Emperor.

On either side of the commodore marched a negro of huge size. The Japanese never before had seen anyone with black skin.

A hall with hangings of violet silk and fine cotton had been prepared for the meeting. When Perry and his men entered, the two princes rose, bowed and took their seats again. The commodore then gave a signal to the boys, and they stepped forward to deliver the golden boxes.

At the close of the ceremony the American commander said that he would take his ships away from the harbor shortly, but would come back in the spring for the Emperor's answer.

(For history section of your scrapbook.)

UNCLE RAY.

Missing Fliers Named

PO. H. B. Whitlock of Drumheller, Alta., was the pilot of the R.C.A.F. training bomber which disappeared Monday with five men aboard, Western Air Command officials have announced. The plane was on a routine flight from its lower B.C. mainland air base.

Others aboard the missing craft were: PO. D. F. J. Schell of Kitchener, Ont.; Sgt. H. M. Manson of New Westminster; Sgt. C. A. Johnston of St. Catharines, Ont.; and Sgt. Bruce Walter McGregor of Calgary.

Search for the machine continues throughout the Vancouver Island area.

Clubwomen

Mrs. G. F. Green presided at a meeting of Royal Bride Chapter, I.O.D.E., when the sum of $15 was voted to assist the young violinist whom the I.O.D.E. is sponsoring. Miss Nancy Stephenson, war convener, reported on the provincial annual meeting. Camps' libraries fund was voted $25. Eleven articles, valued at $5.90, were turned in to Municipal Chapter. Miss Nancy Kyle, treasurer, reported a balance of $95 in general account and $140 in the war account. Proceeds of a contest amounted to $106. Hospitality committee reported members entertained 94 servicemen since March 24. It was suggested by the child and family welfare convener, Miss Lucy Huzzy, that the chapter provide the entrance fee for nine orphans and give them 50c to spend at the I.O.D.E. garden party. Miss Helen MacDonald was welcomed into the chapter. The next meeting will take place July 19.

Pride of Victoria, Juvenile Orange Association, held a meeting at the Orange Hall to receive Mrs. Frances Green, R.W. grand juvenile director of B.C. Miss Beverly Noel, worthy chief chairlady, presided, assisted by Miss Betty Townsend and guardians, Mrs. M. Paterson and Mrs. L. Burt. Grand lodge officers received were: Mrs. E. Doane, P.G.M.; Mrs. L. Giddens, P.G.M.; Mrs. I. Burt, P.G.M.; Mrs. M. Paterson, G.D.M., and Mrs. Winters, H.M. An initiatory degree was exemplified for the visitors and at the conclusion Mrs. F. Noel gave a solo. Following an inspiring address by Mrs. Green, Miss Noel presented her with a memento of her visit to Victoria, a presentation was also made to Mrs. A. Edmonds, retiring guardian. A banquet followed, tables being decorated in the color motif of the lodge, the handiwork of Mrs. Fred Doherty. Mrs. A. Edmonds convened the banquet and was assisted by Mrs. F. Cooke and Mrs. McVie. Final meeting of the season will be at the Orange Hall June 10 at 2.

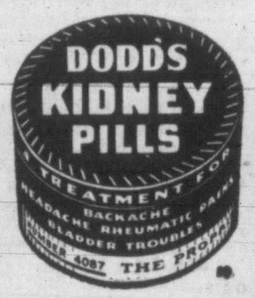

Have those old floors sanded and refinished, or New Hardwood laid.
V.I. HARDWOOD FLOOR CO.
707 JOHNSON — G 7314

Wedding on His Furlough?

Pretty pastel suit dress

7.90 to 16.90

Delightful for informal brides—a pretty pastel suit dress! Soft and feminine with young fitted jacket and skirt — it's perfect for going away in, too. One of a big collection for informal bridal fashions — all budget priced!

Dicks BETTER VALUE DRESS SHOPPE
1324 DOUGLAS ST. PHONE E 7552

Back City Council

Endorsement of the City Council's suggestion that Gorge Park be used as the site for the projected military hospital was given today by the Victoria and District Zone Council, Canadian Legion.

"This council desires to advise you that it heartily endorses the action of the City Council in its generous offer to the Dominion government for such a laudable purpose," said the letter, signed by C. A. Gill, secretary.

TOO LATE TO CLASSIFY

SMALL FURNISHED HOUSE—GARAGE. Suit two people. 66 Millstream Rd., Langford. 365-3-128

LOST—LADY'S IMPERIAL WRIST watch. Reward. Phone G8678. 377-2-128

Join the Women's Voluntary Services. Register 10.30 a.m. to 4 p.m., daily, Room 1, Arcade Building, 1119 Government St. ***

Fir Sawdust
IMMEDIATE DELIVERY (Bulk only) 2 units $9.00
SACKED SAWDUST Per unit $5.50
Fir Millwood
(Mixed with Inside Blocks) Immediate Delivery. Cord $4.50
SELKIRK FUEL
491 GARBALLY ROAD E 3914

5c BUS FARE
Effective June 1, 1944
HAULTAIN ROUTE 5¢
OAK BAY LINE 5¢
To Monterey and Oak Bay Avenue
Also reductions in tickets and other fares. Ask driver.
BLUE LINE TRANSIT PHONE G 1155

KILL GARDEN PESTS
EARWIG BAIT — STRAWBERRY WEEVIL BAIT
FOR APHIS AND MILDEW ON ROSES USE
NICOTINE SULPHATE — CLENSEL — FUNGTROGEN
CABBAGE WORM USE
ARSENATE OF LEAD — DERRIS POWDER
CARROT RUST FLY USE
DERRIS POWDER — NAPTHALENE FLAKES
GARDEN POLES, 4 Feet High, 3¢ Each
FERTILIZER, GARDEN TOOLS, ETC.
SCOTT & PEDEN LTD.
G 7181 CORNER CORMORANT AND STORE
FRUITS - VEGETABLES - GROCERIES - TOBACCOS - HARDWARE

Harbor Unpractical As Plane Terminal

Use of the Inner Harbor as a terminal for Victoria-Vancouver planes, suggested to the Canadian Pacific Air Lines Ltd. by the City Council, was described today by the company as unpractical.

"In arriving at this decision," said the letter from E. R. R. Field, B.C. district superintendent, to the council, "all consideration was given to the safety of the operation and convenience to the public. It was felt that operations from the inner part of the harbor would be dangerous due to the confined space and a considerable amount of water traffic.

"It would be possible to operate in the muth of the harbor were it not for the fact that very heavy swells and rough water are often found there. An operation carried out from the mouth of the harbor would be forced to cancel a great number of trips due to the condition of the water, which would throw the whole operation off schedule and result in a very poor and undependable service to the public. An operation from this part of the harbor would be ideal if the mouth of the harbor were protected by a breakwater."

Pay Final Tribute To Edwin Tomlin

Business leaders of the province joined friends and members of the family in final tribute to the memory of Edwin Tomlin at funeral services conducted Wednesday afternoon in Hayward's B.C. Funeral Chapel by Dr. A. E. Whitehouse.

Dr. Whitehouse spoke of the wide interests of the late business figure and of that little-known side of his nature which found expression in thoughts metaphysical.

Representing members of the Bamberton plant of the B.C. Cement Co. were 20 employees from the up-island centre. Others from points outside Victoria included Byron I. Johnson, F. W. Foster, E. R. Gilley, C. S. Williams, A. H. Edwards, Mrs. Myrtle Wilson and Mrs. Eva Hodge, Vancouver, and Mr. and Mrs. A. B. Stewart, Bamberton.

Hymns included "O Love That Will Not Let Me Go" and "When on My Day of Life the Night Is Falling."

Pallbearers were: Fred M. McGregor, J. V. Johnson, G. K. Verley, A. Dixon, E. W. McMullen and W. F. Pinfold. The honorary pallbearer was L. C. Lytton.

Mrs. W. J. Goepel Dies

Funeral service for Mrs. W. J. Goepel will be conducted from St. Mary's Church at 2 Friday by Archdeacon A. de L. Nunns. Burial at Ross Bay.

Mrs. Goepel, daughter of Mark Bate, first mayor of Nanaimo, was born in that city 82 years ago. She died Monday at her home, 1538 Monterey Avenue.

Coming to Victoria in 1880 on her marriage to William John Goepel. She lived 21 years in Nelson, B.C., where her husband was government inspector.

Mrs. Goepel was associated with St. Mary's Church for many years. She was a member of the women's auxiliary, altar guild and the church choir. She was also a member of the Sir James and Lady Douglas Chapter, I.O.D.E., the Women's Canadian Club, B.C. Historical Association, Friendly Help of Oak Bay, Mothers' Union and Little Helpers.

She leaves two sons, Percy in Vancouver and Clarence, Victoria.

W. C. FERGUSON DEAD

A yearly visitor to Victoria, W. C. Ferguson, died at his summer residence, "Pointe Au Baril," Georgian Bay, Monday. At time of his retirement he held the office of professor in methods of teaching modern languages at the University of Toronto.

Mr. and Mrs. Ferguson had been guests at the Glenshiel Hotel for the past five years.

U-DRIVE
$1 per day plus 10c per mile * *
Including Gas and Oil
WILSON & CABELDU
925 YATES E-1107

Alberta Sootless Lump
COAL
For the Clean Cook Stove!
Alberta Coal Co.
607 FORT ST. E 9814

Men On Deck Were Blown Into Sea By Explosion

By DICK FREEMAN

To PO. George W. T. Casswell, survivor of the Canadian destroyer Athabaskan, it is a mystery how he was saved.

"I was at A gun forward when the second shot got us and the explosion blew me completely over the side," said Casswell on his arrival home to spend a month's leave with his parents, Mr. and Mrs. George Casswell, 3417 Seymour Ave.

"I was stunned, but quickly recovered and swam around looking for something to hold onto."

He was one of the six survivors picked up by the 25-ft. power cutter from the destroyer Haida and landed on the Cornish coast after they had been given up for lost.

Another Victoria boy who returned home Wednesday is L.-Tel. Henry James (Hank) Bennetts, son of Mr. and Mrs. H. A. Bennetts, 825 Viewfield Road, who was one of the last men to get clear of the Athabaskan when she went down off the French channel coast firing her guns to the last.

SMART CUTTER WORK

But for the smart work of three sailors of the Haida's crew, OS. Jack Hannam, son of Mrs. W. Hirst, Albert Head Road; LS. W. McClure of Wellington, and Stoker William Cummins of Toronto, who manned the rescue cutter, Casswell and his mates probably would have been lost. At least they surprised everybody when they finally turned up at Newlyn, Cornwall, after a desperate trip across the English Channel.

The five others picked up by the prowling cutter were PO. Charlie "Chit" Burgess of Victoria, who is now in hospital in London with a fractured elbow and shoulder; Sigmn. Tom Eady, Welland, Ont.; AB. Andre Audet, Montreal; AB. Buck, Toronto, and Sigmn. Guy Norris.

"Our chances seemed pretty slim," said Casswell. "It was miraculous the way the Haida's cutter came in an picked us up. It seemed like rescue from the blue."

"We were close inshore and realized the danger with the enemy ships in the vicinity. We were spotted by three minesweepers. One of them came after us while the other two continued picking up men in the water. There is no doubt many of these boys are prisoners of the Germans." In this Casswell corroborated CPO. Harry B. Neaves, first of the Victoria survivors from the Athabaskan to reach home.

SAT ON THROTTLE

"When the boys in the Haida's cutter realized they were being chased, Cummins got the engine going and sat on the throttle, headed across the Channel toward England.

"We were followed for half an hour, but we had a good start and the minesweeper soon gave up the chase," said Casswell. "We had a couple of breakdowns but Cummins fixed things and after some good navigating we fetched up about 20 miles off The Lizard, where we were taken in tow by a crash boat and taken to Newlyn."

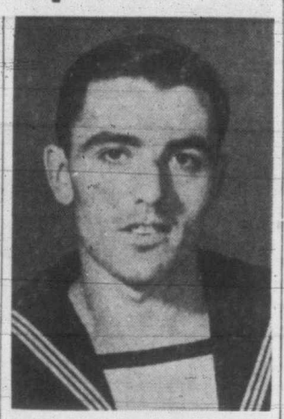

PO. GEORGE CASSWELL

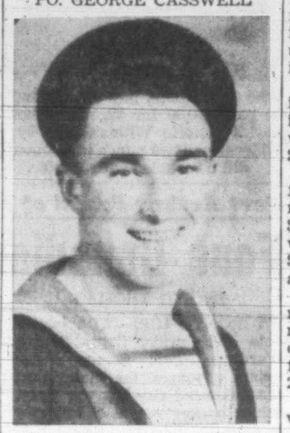

L.-TEL. HANK BENNETTS

"That was a thrilling moment," said Casswell, telling of the short-wave broadcast he gave of his experiences from London, picked up on this continent by N.B.C. and heard by millions of radio fans. Casswell was serving with a special branch known as A.S. (antisub) and had been with the Athabaskan since she was first commissioned.

"When I was paddling about in the water," he said, "I heard Steve Dunnell's booming voice. (Dunnell was formerly on the Victoria police force). He seemed to have as good a chance as the rest of the boys. They all had a fair chance of being picked up."

STAYED AT POST

Hank Bennetts says it is good to be back home. And his sentiments are echoed by Casswell.

"I feel sort of lonely," said Casswell, who is in Victoria for the first time.

He enlisted in the navy in Toronto, before his parents came here to live. His father is in the navy here.

Bennetts stayed at his post in the main wireless-telegraph room until the equipment was rendered useless. He believes he was the last man to get clear of the sinking ship, as he saw no one else on deck when he plunged in the sea as the ship sank.

He was in the water for more than an hour on a Carley raft. He and his mates were about frozen when they climbed up the scramble nets draping the sides of the Haida.

1,000 At Victoria High Greet Pinto and Adriana

By KAY McINTYRE

One thousand students put aside their books for half an hour today and packed Victoria High School Auditorium to see and hear Adriana Caselotti and Pinto Colvig, owners of the Charmings in Victoria," asaid and "Grumpy" in the first of their series of personal appearances during their one-day stay.

Pinto drawled in the voice of "Goofy," roared like "Grumpy," cracked jokes with his young audience in his "studio" voices and Adriana sang the original songs from Disney's film "Snow White and the Seven Dwarfs" to deafening applause and cheers.

DOESN'T WANT TO GO HOME

"There are so many Prince Charmings in Victoria," said Adriana, a coloratura soprano, as she appeared on the stage wearing Snow White's dainty costume with its yellow skirt, blue bodice and red cape, "I don't want to go home."

Looking just as young as her listeners she sang "I'm Wishing for the One I Love," "Snow White's" song in the film at the Wishing Well and went on to "Whistle While You Work." Then her entire audience joined in to sing "Mairzy Doats."

PLUTO BARKS AND PANTS

"Disney sends crazy guys like me on tour," said Pinto, "so he can get some work done at the studios on his war films."

Never still for a moment his gestures reminded his watchers of the crazy antics of Pluto, particularly as he barked and panted his way across the stage imitating the Disney pup. With a rusty old trombone which he said he bought in Los Angeles for $2, Pinto imitated Jack Benny's Maxwell car and a plane in a Mickey Mouse film. He also reproduced the sounds of a train moving, an egg hatching and the voices of the "Three Little Pigs."

APPLAUSE FOR VIC HIGH TEACHERS

"My voice never stopped changing," he said. "That's why I've never had any trouble talking like 'Goofy.' Besides, I've just graduated from the eighth grade myself, so I'm right at home here.

"I would like to be a teacher here," he said to wild applause, "but I can see you are in good hands now."

Louise Lindon played the accordion accompanying Pinto as he sang "The World Owes Me a Living," and also played the accompaniments for Adriana's songs.

They were introduced by J. M. Robertson, manager of the Capitol Theatre, which is sponsoring the search in Victoria to find "Canada's Princess Snow White."

ROTARY AND HOSPITAL

From Victoria High School they went to the Rotary Club meeting at the Empress. At 2 they appeared before patients at Victoria Military Hospital. Another 1,000 students from Victoria schools saw and hear them at the Victoria High auditorium at 3.15.

At 6 tonight they will be at Macaulay Military Hut before a soldier audience. They will broadcast over CJVI at 7 and at 8.30 will be at the Capitol Theatre.

City Building Value Now Totals $546,317

Permits for building valued at $546,317 in Victoria proper have been issued to date this year as compared with $249,070 at this time last year, the city building inspector announced today.

So far this year, 359 permits, including 62 dwellings, have been issued. At the same time last year 280 permits including six dwellings had been issued.

In May 94 permits were issued for building valued at $175,429, compared with 73 permits for building worth $97,761 in May, 1943. Permits for 24 dwellings were issued last month, against three in May, 1943.

Although figures were not completed today, Saanich probably took second place in Greater Victoria building activity in May, with permits for building valued at about $120,000 issued.

Nineteen building permits were issued in Oak Bay during the month of May involving a building cost of $79,656, of which 15 were for houses with a cost totaling $78,810.

For May of last year, 13 building permits were issued involving a cost of $9,670, of which two were for houses at a cost of $6,550.

Building permits issued for the first five months of this year number 78, involving a cost of $184,191. Forty of these permits were for houses at a cost totaling $177,195, an average of $4,430 a house.

In comparison, 43 building permits were issued for the first five months of last year, involving a cost of $85,082. Six of these were for houses at a cost totaling $22,250, an average of $3,708.

Esquimalt figures for building were not available.

In Police Court

Robert Reynolds was committed for trial on a charge of having carnal knowledge of a woman without her consent at the conclusion of a preliminary hearing by Magistrate H. C. Hall in city police court today.

Barney Dalman, naval rating, was fined $30 and prohibited from driving for three months when found guilty of dangerous driving. He was fined $5 on a second charge of failing to produce a driver's license.

A charge of dangerous driving against Gordon B. Shaw was dismissed.

Seven motorists were fined a total of $17.50 for parking offences, and one motorist was fined $15 for speeding.

One man was fined $5 for an offence against a public health by-law. One man charged with drunkenness, who failed to appear in court, had his bail of $25 estreated.

Cost of Evictions Makes Landlords Wait

Legal procedure and cost involved in obtaining an order for possession against a tenant, may have put a check on possible evictions in Victoria, according to a housing official today, when it was learned from the sheriff's office that no court orders for possession have been received by the sheriff in the past month.

Cost of an eviction for the landlord has been estimated at $150 and despite the fact that 113 families hold notices to vacate which have expired, there have been no evictions, according to Mrs. W. E. Rayfuse, local director of the National Housing Registry.

When queried on the matter of cost, she said she felt the money involved probably had something to do with the lack of evictions.

City police report a collision at Blanshard and Cormorant streets between a car driven by Angus Witwicki, 717 Pandora Avenue, and a commercial vehicle driven by Richard Jackson, 1543 Morely Street, Wednesday afternoon.

Fletchers for Fine Furniture

FLETCHERS at 1130 DOUGLAS

Take a peek at our display window this week and you will get some idea of the fine Furniture ensembles your impeccable good taste could select from our Furniture Salon. Hundreds of Chairs, Tables, Bookcases, Chesterfields, and every piece a masterpiece of fine craftsmanship.

FARMERS!
On display in our showroom, one WALKING PLOW, 12-inch, ready for immediate delivery. Call any time.
THOMAS PLIMLEY LTD.
YATES AND VANCOUVER G 7161

TOWN TOPICS

W. O. McPherson, local wood fuel officer with the Department of Munitions and Supply, is in Vancouver on departmental business and will return to Victoria the end of the week.

Mrs. Hermia Harris Fraser of Victoria won forth prize in the Dominion-wide contest held by the Toronto branch of the Canadian Authors' Association. There were 500 entries.

Slight damage was done to the car of Ernest G. Holmes, 3942 Cumberland Road, when his car and a streetcar, driven by Frank P. Frensh, were in collision on Government Street shortly after 5 Wednesday afternoon.

Inquest into the death of Charles W. Trevors, who died in Royal Jubilee Hospital Wednesday following an accident with a Ross lumber carrier, will be held in McCall Bros. Funeral Chapel at 10.30 Friday.

Members and friends of the Victoria Natural History Society have been invited to attend a meeting of the Pacific Northwest Bird and Mammal Society in the Provincial Museum, Saturday evening at 8. The meeting will be open to the public.

Convention dates for Farmers' Institutes for the current year were released by the Department of Agriculture today as follows: Okanagan-Shuswap, District "G," at Revelstoke, June 3; West Kootenay, District "F," at Robson, early part of June; Kamloops, District "D," at Kamloops, June 17; Nechaco, District "C," at McBride, June 19-20; Skeena and Bulkley, District "B," at Francois Lake, June 22, and Cariboo, District "H," at Williams Lake, June 27.

Land Sales Treble

City land sales to May 31 totaled $82,700.15, the lands department announced today. The figure compares with land sales for $21,985 at this time last year.

Cash receipts to date were $94,269 and for last month $28,353.15. Land sales during May totaled 65 parcels valued at $17,935.15. So far this year, 193 parcels have been sold.

In comparison, cash receipts at this time last year were $48,109.58, and for May, 1943, were $11,411.48. Land sales in May, 1943, totaled 13 parcels valued at $4,725. At this time last year 83 parcels had been sold.

$654,109 City Taxes Paid So Far This Year

Victoria taxpayers have paid taxes totaling $654,109.84 so far this year, G. A. Okell, city collector and assessor, announced today.

This figure compares with $624,530.74 paid at this time last year. So far this year $46,037.92 taxes in arrears have been paid, compared with $46,218.68 in 1943.

8 and 16-mm Black and White
MOVIE FILM
Victoria Photo
1615 DOUGLAS ST., SUSSEX BLDG.

It is important to get as long wear as possible from your clothes now! Keep them clean the Nu-Way.
NU-WAY CLEANERS
420 WILLIAMS ST. E 1424
City Office: 1239 BROAD ST.

Bedding Plants
PETUNIAS — ZINNIAS
SALVIA — PORTULACA
STOCKS — MARIGOLDS
AGERATUM — ALYSSUM
SNAPS — LOBELIA
SCHIZANTHUS — COSMOS
CARNATIONS — TAGETES
TOMATO PLANTS
CABBAGE PLANTS
W. J. DUNN
Torquay Drive, Gordon Head

Rain Above Normal

The month of May in Victoria was 0.35 inches wetter than usual, according to the weatherman, who made his monthly weather statement today.

Hottest day of the month occurred May 27, when temperature rose to 76 degrees, and coldest day was May 10, when it dropped to 39. Mean temperature was 54 degrees, or one degree above normal, and minimum temperature on grass was 32 on May 10.

Precipitation for the month amounted to 1.31 inches, which was 0.35 above normal, and sunshine totaled 276 hours, or six hours above normal.

Precipitation from January 1 to May 31 was 9.38 inches, which was 2.33 inches below normal.

Civil Defence

District 6, Victoria—Wardens' meeting, Victoria High School, on Friday at 8.

District 1, Saanich — Monthly meeting, St. George's Mission, on Friday, at 8.

SPECIAL IN
DAVENPORTS
6 davenports, regular $69.50 to $75.00, now $59.50
3 Simmons lounges, regular $65.00, now $59.50
4 three-piece studio lounge suites, regular $137.50, now $119.50
HOME FURNITURE Fort - above Blanshard

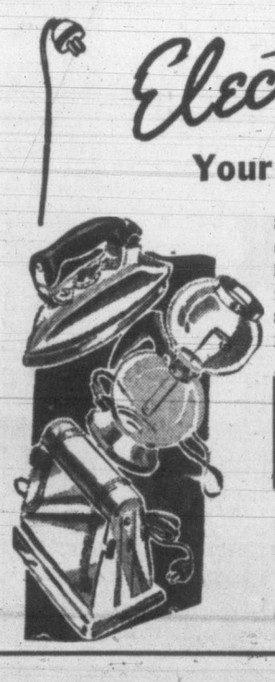

Electrify Your Home

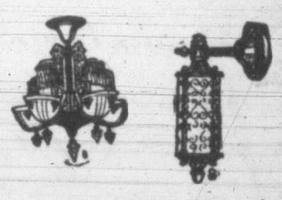

See our splendid display, gifts suitable for the Bride and for showers—including a complete assortment of floor and table lamps, many unusual designs; Pyrex casseroles, pie plates, roasters, etc. Ornaments and electrical household helps. Sorry! We're short on Electrical Appliances but our Repair Department can make them last for the duration.

PLENTY OF OUTLETS!
Save endless time and unnecessary steps by having electric outlets placed in convenient spots. We are electric contractors, qualified to do all kinds of wiring and installation.

MURPHY ELECTRIC CO. LIMITED
751 YATES STREET PHONE G 1713

Sports Mirror

By PETE SALLAWAY

SEATTLE RAINIERS opened their 21-game home stand with a bang Tuesday night, copping a doubleheader from Portland to replace the Beavers as leaders in the current dogfight for first spot in the Coast League baseball race. Again living up to its reputation as the number one baseball city on the Pacific coast the doubleheader attracted over 13,000 customers. What a nice start for a home stand—double win that meant the number one spot in the league. Imagine **Emil Sick's** pets stand a good chance to shatter a few attendance marks the next three weeks.

AT THE opening of the season the Rainiers were picked as the club to beat for the league championship. It took the Seattle team a few weeks to start rolling but now they are perched on the top roost. The Rainiers have been getting good pitching since they first went into action in California in April but it was not until the last couple of weeks that the boys started getting their base hits. Now the team is hitting in the clutches and I wouldn't be surprised if Manager **Bill Skiff's** charges stay out in front to the finish.

NOTICE where efforts are being made to have **Ned Day**, recognized as top man among the world's tenpin bowlers today, show in Vancouver. Should the world's match play champion appear in the mainland, a serious effort should be made to have him here for an exhibition match. Day, who weighs a scant 155 pounds, occupies a position all by himself in the world of keglers.

TO ACCOMPLISH the feat of rolling a perfect game is extraordinarily difficult. It requires great skill sustained under enormous pressure. Consequently perfect games are rare. The American Bowling Congress figures one perfect game to every 450,000 rolled. Day has done it 19 times, on several occasions has rolled two in succession, and has twice thrown 33 successive strikes (or two perfect games) and nine strikes toward a third.

DAY HAS placed several remarkable performances in the record, including the world's tournament mark for three games, 300, 276 and 258 for a total of 834 pins and an average of 278; the five-game record of 1,391; an average of 278 plus; the 10-game record of 2,671, an average of 267 plus; the three-game exhibition record of 290, 300 and 289, a total of 879 and an average of 293. This amazing bowler also boasts an eight-year exhibition average of 221.

LESTER PATRICK comes home for a vacation and rest but notice where the boys have already put the hockey mogul to work. Patrick will act as one of the judges for the big charity boxing show at the Armories Saturday night. Promises to be quite a card and you sports fans should make it a must on your program. Some of the finest mitt throwers in the armed forces will be seen in action and there promises to be not a dull moment. First time I ever heard of a floor show at a boxing tournament but trust Victoria to try anything for the first time.

Baseball Postponed

Rain forced postponement of Wednesday night's senior baseball game between the Army and Navy.

Next game is set for Friday evening between the R.C.A.F. and Eagles. Two games will be played Saturday with the V.M.D. and Navy hooking up in the afternoon and the Army and Eagles battling in the nightcap.

Join the Women's Voluntary Services. Register 10.30 a.m. to 4 p.m., daily, Room 1, Arcade Building, 1119 Government St. ***

try Henley mild STRAIGHT VIRGINIA 20 for 31¢

Red Rolfe Thinks Baseball Should Draft Collegians

By HUGH FULLERTON JR.

NEW HAVEN, Conn. (AP)—Organized baseball might do well to take a leaf from pro football's book and establish a "draft" of college players. . . . That's the opinion of Red Rolfe, whose main interest now is college baseball (particularly his Yale team), though he's somewhat better known as a great third baseman with the New York Yankees.

"Take my own case," said Red. "I was approached by a major league club in my sophomore year. But I preferred to finish my education and it certainly didn't hurt me any. When I graduated six clubs made me offers and I got a lot better bonus than I would have if I had signed with the first one that heard of me. . . Incidentally, the first bidder was the Yankees.

MAYBE IT'S DREAMING

Rolfe visions the time when colleges, playing an improved brand of baseball, will be the feeders to the big leagues. . . . "A college education is very important to a boy these days," he says. . . . "It isn't exactly a necessity but in many cases a boy who hasn't gone to college is handicapped. I don't think baseball clubs should sign a boy until he graduates—or at least has the chance. Then, if he doesn't make good or when he gets too old to play, he will have something to fall back on. . . . And remember, a college boy is still just a kid; if a ball club offers him $1,000 bonus it looks awfully big and he's likely to take it without thinking of the future." . . . And the way Red sees it, if the colleges give the boys the right kind of coaching and competition, they will get just as good baseball training there as they would in the minors so nobody will be the loser.

Royal Navy Scores Easy Cricket Win

By the one-sided margin of 101 to 20 Royal Navy defeated Spencers in a cricket match Wednesday. It was the third straight triumph for the bluejackets over the store eleven.

Crossley was high bat for the Navy with 24 runs, while Baxter contributed 17. Not a single member of Spencers reached double figures, Opie being high with nine runs.

Mundell and Tuley bowled brilliantly for the Navy, the former capturing four wickets for eleven runs and Tuley five for eight. Harper of Spencers took three wickets for 10 runs.

Who Goes There Goes

Who Goes There, bay son of Challenger II, regarded so lightly that he paid $40.90 for $2, made show of field of 12 winning Belmont Park's historic Withers Mile by four lengths to give George D. Widener one-two punch in Belmont Stakes, June 3. Who goes There will be coupled with Platter. Johnny Longden is the jockey.

Port Arthur Proud of Hockey Record

Four Canadian Champs

By SYD THOMAS

TORONTO (CP)—With justifiable civic pride, Capt. George Wardrope, Port Arthur statistician, advances the claim that the Lakehead city has the finest senior hockey record of any city in Canada. The Ports have won the Thunder Bay title 19 times since 1914, have been western champions eight times since 1925 and have brought home the Allan Cup four times in that period. They were finalists again this year, bowing to the powerful Quebec Aces.

That's quite a record for sustained playing ability all right, although both Toronto and Winnipeg have the Lakeheaders beaten in cup wins, Toronto with seven and the 'Peg with eight. Winnipeg set quite a wicked pace in the early days of cup play, scoring six wins and being runner-up three times up to 1920, whe their dynasty began to crumble.

KICKING AROUND

Chiming in again about football, plans seem quite up in the air at present for the Ontario season this fall. At latest reports no bids had been made for dates at Varsity Stadium in Toronto, which ordinarily was partly hooked up shortly after the season ended.

Some meetings have been held, but everyone seems to be waiting to see just what the war will bring forth. At any rate, under new service edicts, the R.C.A.F. and army, and possibly navy, will be able to play only in service leagues. They were the backbone of the game around this neck of the woods last fall. Hamilton Wildcats, the Dominion champs, haven't as yet shown any signs of life for the coming year either.

INCIDENTALLY

With an itch for the game that never dies, the "old timers" baseball group in Toronto has offered to help out the minor teams by supplying coaches and umpires for the youngsters this season . . . Moose Jaw Royals Damsels showed plenty of form in a recent softball game at Regina, but unfortunately it wasn't the right kind for the diamond. The lasses perpetrated a record number of 14 errors to absorb their first loss in six games . . . H. C. Hatch's tripping trio of King's Platers, Acara, Ompalo and Sayonara, will be shipped to Winnipeg for the Canadian Derby July 1. Rival owners are hoping the western air will slow the three down just a trifle . . . Reading of Jack McConnell who has seen 23 world series to come second only to Joe Page of Montreal in classic viewing, Bill (Niagara Falls Review) Gaynon recalls he also has seen 23 series. He started in 1921 and hasn't missed since.

Racing Meet Carded For Del Mar Track

LOS ANGELES (AP) — The California horse racing board Wednesday granted 39 days of racing this summer for Bing Crosby's track at Del Mar, near San Diego.

Subject to the approval of United States army authorities, the board assigned the Del Mar track July 1 to Aug. 19, with five days of racing weekly.

The board recently granted fall dates to Hollywood Park, near Inglewood, Calif., and to the Bay Meadows track, on San Francisco Bay.

Horse Racing

BAY MEADOWS—Horse racing results here Wednesday follow:

First race—Six furlongs:
Navy Test (Neves) $5.10 $3.30 $2.80
Odoon Lass (Haritos) 6.30 4.20
Murph's Patsy (Dubois) 3.20
Time, 1.14. Also ran: Evalisto, Caroess, Vicky Ellen, Acosta, Spending Miss, Victory Parade, Blind Alley, Abraham, Sierra Bonita.

Second race—Six furlongs:
Many Waters (Lasswell) $18.00 $10.40 $8.00
Ever Square (Craigmyle) 8.10 5.60
Easier Mio (Pederson) 8.00
Time, 1.13. Also ran: Dark Majesty, Gallant Rose, Code Weista, Square Sister, Valdina Nurse, Quiz Dizzy, Pepperada, Avenge Thorn, Crisabelle.

Third race—Six furlongs:
Wood Angel (Craigmyle) $29.20 $9.30 $7.00
Bonalta (Pederson) 4.90 4.30
Silent Tick (Dye) 4.30
Time, 1.12 1-5. Also ran: Justawreck, Lady Silver, Hi Beautiful, Dick Macaw, Bon Ivy, Leading Actor, Kap Tan.

Fourth race—Six furlongs:
Little Carriage (Zufelt) $4.90 $3.60 $3.60
Count Us (Corbett) 8.40 6.10
Kimberly Gold (Johnson) 4.30
Time, 1.12 2-5. Also ran: Ed Jay, Latin Lady, Ronette, Gold Clock, Jack o' Spades, Valdina Mary, Lucky Romeo.

Fifth race—Six furlongs:
Roughage (Zufelt) $12.50 $6.30 $3.50
Black Highbrow (Pederson) 4.30 3.80
Treachery (Cassidy) 6.10
Time, 1.12 4-5. Also ran: Invoice, Balko Bud, Cool Off, Chifla, Blazanda, Party Spirit.

Sixth race—One mile:
Bonnie Charlie (Pederson) $4.60 $2.90 $2.50
Singing Wind (Gray) 4.50 4.00
Gold Fun (Neves) 5.00
Time, 1.39 2-5. Also ran: Valiant Prince, Bonridge, Camera Man, Xeno Sun, Grim Vince, Gold Fun Lady Orien.

Seventh race—One mile:
Paula's Lulu (Zufelt) $10.70 $4.70 $3.30
Old English (Shelhamer) 5.60 3.90
Seapose (Craigmyle) 5.70
Time, 1.38 1-5. Also ran: Beau Listo, Silvery Lady, Ultonian, Marada, Grenadier.

Eighth race—One mile:
Justicea (Neves) $7.80 $4.10 $3.80
Silk Wind (Zufelt) 8.50 5.80
Diavolo Cliff (Craigmyle) 3.70
Time, 1.38 2-5. Also ran: Loretta Rice, Oh Oh, Decidaly Gaius, Valdina Captor, Fighting Words.

Trout-Newhouser Most Effective Pitching Pair

DETROIT (AP)—When Detroit Tigers throw their one-two punch, they deliver a hard left in southpaw Hal Newhouser and then come up with a right-hander in Paul (Dizzy) Trout.

In Trout and Newhouser, the Tigers have the most effective right-left pitching combination in the American League. These two hurled seven-hitters against the New York Yankees Tuesday, each gaining his second victory over the champions.

Newhouser's record is seven victories and three defeats, and Trout has won six and lost four. The only other big Detroit winner is Johnny Gorsica, giving the Tigers a three-man pitching staff.

Both Trout and Newhouser are 4F in the draft, and their major league careers are strikingly similar. In four seasons with Detroit, Trout was a notorious non-winner but last season he became a 20-game winner with a fifth place club. Only Spud Chandler of the Yankees matched that total.

Newhouser's first four seasons in Detroit uniform likewise failed to show a winning record, although he won nine and lost nine in Detroit's 1940 pennant year, his first full campaign in the majors. Last summer he won eight and lost 17.

Calla Donna Takes Feature at Winnipeg

WINNIPEG (CP)—Mrs. E. Johansen's Calla Donna from Calgary romped home in front to take the $700 Jeffrey Handicap, feature event at Polo Park Wednesday, beating out Ebony Moon from A. G. Tarn's Chicago stable and Nath's Pet of the M. and K. stable, Winnipeg.

Shellmond, winner of the first, and Wee Car, victor in the second, provided a daily double payoff of $76.80.

Gladys Dale and Cloverdale finished one-two in the seventh for a quinella worth $19.85.

Longest price of the day came in the sixth when Mrs. S. R. Marks' Sweet Wind from Lexington came to the wire in front of Lady Gwen and Gallosea to return $18.70 for a $2 nose bet.

TORONTO RACING

TORONTO (CP)—Fred Hammer's Sovia captured her second straight at Woodbine Wednesday by winning the British Consols Handicap, mile and 70-yard feature of the Thorncliffe Racing Association program at Woodbine Park. Sovia was a length and a half ahead of Sweepnita with Talipat third in the field of six. the race carried $1,200 added.

J. Diamond's Saffworth finished sixth. The winner paid $6.10 for a $2 straight ticket.

Maginot Line romped in to win the eighth race carrying $900 for three-year-olds and up and paid $10.95. Allen Jay was second and Prompto third in the 11-horse field. The race was at a mile and a sixteenth.

BUeoodlubesnools1, m hm hm h

St. Louis Browns Tied With Yanks

Beat Senators In 11 Innings; Rookies Shine

Four rookie pitchers celebrated their first big league victories today, but the biggest thrill went to Al Hollingsworth, 34-year-old veteran of 17 baseball campaigns, who graduated into the 1944 win column by boosting the St. Louis Browns into a first-place tie with the New York Yankees.

Hollingsworth's relief chore went on the right side of the ledger when the Brownies scored two runs in the ninth to tie Washington and went on to a 4 to 3 verdict in 11 night innings.

As Joe McCarthy's clan had fallen before Detroit 6 to 2 in the afternoon, St. Louis moved into a percentage-point tie for the lead at .571, although they have played seven more games, won four more and lost three more than the champs.

Forrest Orrell engineered Detroit's third straight over New York in a relief role as pinch-hitter Al Unser belted Walt Dubiel, for a bases-loaded home run with two out in the last of the ninth. Orrell, bought from Portland last year, was credited with his first win in the big show.

Specs Klieman of the Cleveland Indians also passed the test in the role of a fireman, getting his first major league triumph after replacing Vern Kennedy in Cleveland's 7 to 4 edge over Boston.

TWO HOMERS SEEN

Calvin Collidge McLish, 18-year-old rookie, made the grade for Brooklyn after two losing efforts by turning back Pittsburgh with five hits for an 8 to 4 win. Dixie Walker boosted his bulging average to .436 on a double and two singles, and Luis Olmo and Mickey Owen also were three-time hitters. Augie Galan homered for the Brooks' night crowd of 14,773, and Jim Russell did the trick for the Pirates.

Frank Seward of the New York Giants was the fourth member of the I-won-my-first-one class as he survived a wobbly first inning to beat Chicago 8 to 5. Nap Reyes dug himself in at third base with two home runs and a single that drove in six Giants runs. Danny Gardella of New York and Bill Nicholson and Dom Dallessandro of the Bruins also hit for the circuit.

Max Lanier's six-game winning streak went by the boards as Boston pounded out a 5 to 1 edge behind Red Barrett. Max Macon and Connie Ryan belted round-trippers for the winners who have beaten the Red Birds four out of six this year, compared to three out of 22 in 1943.

Ron Northey emerged from a hitting slump to single home Jimmy Wasdell with the telling run as Charley Schanz hurled the Phils to a 5 to 4 nod over Cincinnati.

The Philadelphia-Chicago game in the American was rained out after three innings with the A's leading 2 to 0.

COAST LEAGUE

The San Francisco Seals staged a three-run rally with one out in the ninth inning to beat Los Angeles Angels 6 to 4 in last night's Coast League game at Wrigley Field.

Pitcher Ray Prim of the Angels was working with a one-run lead when he struck out the first Seal batter in the ninth, but the next four players singled to score two runs and an Angel error let another across before the inning ended.

The Sacramento Solons made it two wins out of three in their current series when they defeated the San Diego Padres 6 to 3.

Rain caused postponement of the Portland-Seattle and Hollywood-Oakland contests.

NATIONAL LEAGUE

	R.	H.	E.
St. Louis	1	7	0
Boston	5	7	0
Batteries—Lanier and W. Cooper; Barrett and Hofferth.			
Chicago	5	6	1
New York	8	13	1
Batteries—Passeau, Fleming (4), Alderson (5) and Foxx, Holm (5); Seward and Mancuso.			
Cincinnati	4	7	2
Philadelphia	5	9	1
Batteries—Katz, Ferguson (7) and Mueller; Schanz and Finley.			
Pittsburgh	4	5	1
Brooklyn	8	15	0
Batteries—Strincevich and Lopez; McLish and Owen.			

AMERICAN LEAGUE

New York	2	5	1
Detroit	6	6	0
Batteries—Dubiel and Hemsley; Overmire, Orrell (9) and Swift.			
Boston	4	9	4
Cleveland	7	7	0
Batteries—Judd, Woods (6), Ruba (8) and Wagner; Keennedy, Klieman (5) and Rosar.			
Philadelphia at Chicago—Called end of third inning, rain.			
Washington	3	14	1
St. Louis	4	7	0
Batteries—Wolf, Carasquel (1) and Ferrell; Jakucki, Hollingsworth (9) and Hayworth.			

COAST LEAGUE

Sacramento	6	9	1
San Diego	3	8	3
Batteries—Fletcher and Rossi; Brillheart, Bauer (5) and Salkeld.			
San Francisco	6	11	3
Los Angeles	4	8	2
Batteries—Flowers, Joyce (4) and Spring; Prim and Sarni.			

INTERNATIONAL LEAGUE

Baltimore	2	3	1
Syracuse	1	6	0
Batteries—Embree and Lollar; Lisenbee and Valdiva.			
Newark	10	13	0
Jersey City	4	9	4
Batteries—Queen and Drescher; Johnson, Henry (5), Rosso (8) and Comiskey, Demma (8).			

Saanich Seeks Ice Arena

Offers Olson Concessions

Definite offer of a site for the erection of an ice arena was made to H. B. (Barney) Olson last night by the Saanich Council in special session.

The arena would be located at the corner of Cloverdale Avenue and Oak Street on property measuring 410 feet by 264 feet. The property was offered Olson at a nominal price of $1 with free taxes for a 10-year period and water at the rate of five cents per 1,000 gallons. In addition the municipality offered Olson the use of necessary equipment, such as a grader, et al, at operating costs.

Attending the meeting Olson told the council it was not possible for him to give any definite answer as he expected to receive some kind of a proposal from the municipality of Oak Bay. He thought Oak Bay might offer a site on Cadboro Bay Road, opposite the property on which the old Patrick Arena was located.

It was suggested at last night's meeting that the Saanich council place a referendum before the voters on June 17 to learn their feeling on the matter of building an arena in Saanich. On that date a vote will also be taken on a special school expenditure bylaw.

Tomorrow afternoon the city council will meet the special committee which is attempting to put through plans for a civic-owned ice arena.

Oak Bay School Sports

Wells-Scott Champions

Dennis Wells and Stephanie Scott, both of Monterey, captured the boys' and girls' aggregate championships as the annual sports of the Oak Bay public schools were run off Wednesday afternoon on the campus of the Oak Bay High School. Events were run off in quick fashion with keen competition the order of the day.

In taking the boys' crown young Wells marked up triumphs in the three events in which he competed, broad jump, 100 and 200-yard sprints, to give him nine of a possible 12 points. Only in the century dash was the champion extended, beating out John Campbell, a fellow student at Monterey School. Campbell was also second in the 220. Ken Higgs of the Willows was runner-up with eight points.

Marking up a possible nine points, Miss Scott lifted the girls' crown. Sheila Beckwith, Monterey, and Patsy Sparks, Willows, tied for runner-up, each with eight points.

Students from the Willows School took the featured tug-of-war and possession of the Mayhew Cup.

Prizes in the form of War Savings Stamps were presented at the close of the meet by Mrs. H. A. Beckwith, a member of the Oak Bay School Board. Before making the presentations, Mrs. Beckwith complimented the officials on staging such a successful meet, and paid tribute to the students for the keen manner in which they displayed their interest in the various events.

It's the fleecy softness PUREX Super-Soft TISSUE
A Product of Quality
Now creped and embossed. An added refinement for greater softness.
PUREX Tissue
W 62 P

BRAKES SPECIALIZED CARBURETOR AND MOTOR TUNE-UP SERVICE BOULTBEE (VICTORIA) LTD. 1100 YATES ST

DISTINCTIVE BRITISH WOOLLENS in fine clothes for men and women W. & J. WILSON 1221 GOVERNMENT ST. EST'D 1862

VICTORIA'S 1944 PREMIER BOXING SHOW Bay St. Armories, June 3 All Fighter Canadian and Golden Glove Titleholders — ADDED ATTRACTIONS — ROLLER SKATING AND FLOOR SHOW SHRINE BAND IN ATTENDANCE Sponsored by No. 1 Company, P.C.M.R., in Aid of Royal Jubilee Hospital Building Fund PRICES: $2.00, $1.50, $1.00. Standing Room, 50¢ Ticket Office open at Cunningham Drug Store, Yates and Douglas Sts., Sat., May 27, to Sat., June 3, 10 a.m. to 9 p.m.

TAKE IT FROM ME, YOU GET QUICKER, EASIER SHAVES WITH BLUE GILLETTE BLADES

BILL CORUM — Ace Reporter on Gillette's "Cavalcade of Sports"—says:
"YES, shaving's a cinch with the Blue Gillette Blade, because it has the sharpest edges ever produced! That's been proved by thousands of tests with Gillette's famous sharpness comparator which measures keenness with a beam of light!
"No other blade is as sharp, easy-shaving or long-lasting. It whisks off tough beard clean as a whistle — leaves your face feeling swell."
C-286

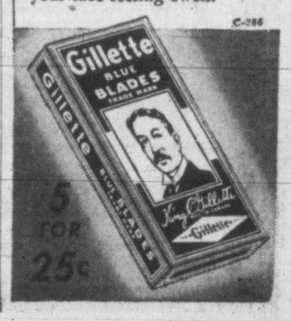

5 FOR 25¢

I MAKE SUPER COOKIES —DELICIOUS AND VERY NOURISHING!

HERE'S THE RECIPE

COOKIES:—1 cup shortening, 1 cup brown sugar, 1 egg, 2 cups pastry flour, ½ teaspoon soda, ¾ cup SOYHART SPREAD, 3 tbs. grated orange rind, 3 tbs. orange juice.

Cream shortening and sugar, add SOYHART, orange rind and juice and blend. Add unbeaten egg and cream all together. Sift flour and soda and add to mixture. Form into small balls, press flat with fork. Place on well-greased double cookie sheet and bake at 400°F ten minutes. Keep close watch as cookies burn easily.

Protein-rich SOYHART is king of the cookie jar. When you give the kiddies cookies baked with SOYHART, you give them more than a tasty treat—you give them vital food essentials too!

J. L. TRUMBULL LTD., Vancouver, B. C.

There's a valuable recipe on every SOYHART label. Write us for a FREE folder of 10 tested SOYHART recipes.

SOYHART.. *The Soybean Miracle*

W. S. Woods to Speak On Rehabilitation

W. S. Woods, associate deputy minister of the Department of Pensions and National Health, and in charge of rehabilitation administration, will arrive in Victoria Tuesday where he will address a meeting of the Welcome Club on rehabilitation in the Empress Hotel at 9.30 Tuesday morning.

Mr. Woods served overseas in the last war and after spent 20 years in the civil service largely occupied on problems of ex-servicemen. Mr. Woods was called to Ottawa to become chairman of the Veteran's Allowance Board.

Since the beginning of the present war, he has been vice-chairman of the Legion Committee on Education.

Join the Women's Voluntary Services. Register 10.30 a.m. to 4 p.m., daily, Room 1, Arcade Building, 1119 Government St. ***

District 7 Team Wins Auxiliary Fire Shield

A team of six from District 7, the Gorge area, has won the shield presented by Capt. E. D. W. Levien, Saanich civil defence controller, for the auxiliary fire service company taking first place in competitions.

Members of the winning team are: V. Jackson, captain; E. Logan, L. Passmore, B. Beecroft, C. Newberry and D. Mowat.

District 5, Cordova Bay, took second place. The shield was presented by Reeve E. C. Warren.

The winning team went through two evolutions of laying hose, connecting suction, starting the pump and changing the hose in a total of 4 minutes 35½ seconds. The running-up team took 4 minutes 37½ seconds.

Pumpers of the 150 and 500-gallon type were used in the tests.

The concertina was invented by an Englishman in 1829.

Today's Crossword Puzzle

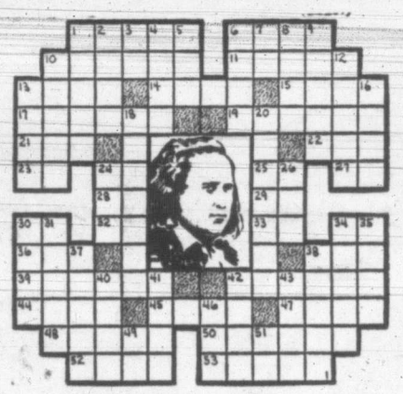

HORIZONTAL
1 6 Pictured inventor
10 Flexible
11 Idolize
13 Portal
14 Metal
15 Obliterate
17 Revoke
19 Showy in dress
21 Salt (suffix)
22 Hearing organ
23 Postscript (abbr.)
24 Rough lava
25 Depart
27 Biblical pronoun
28 Doctor of Divinity (abbr.)
29 Public notice
30 Mother
32 Editor (abbr.)
33 Id est (abbr.)
34 Exist
36 Harem room
38 Land measure
39 He invented the —— machine
42 Hymns
44 Mast
45 Moon-goddess
47 Prevarications
48 Threefold
50 Message
52 Royal Italian family name
53 Unyielding

VERTICAL
1 Run away
2 Turkish coins
3 Indian army (abbr.)
4 Indigo
5 Stream (abbr.)
6 Body part
7 Alleged force
8 Had on
9 Expunge
10 Writers of verse
12 Treatise
13 Fall in drops
16 Itineration
18 Boy with magical lamp in "Arabian Nights"
20 Recovers
24 American humorist
26 Poem
30 Scottish bog
31 Expert
34 Provided with weapons
35 Disorder
37 Conscious
39 Girl's name
40 Flower
41 Merriment
42 Feel
43 Exclamation
46 Seine
49 Symbol for niton
51 Royal Navy (abbr.)

Answer to previous puzzle)

Collegians Jump From Dance Into Combined Operations

By ALF DUPLAIN

COURTENAY — Forty-seven Victoria College boys spent two weeks at Combined Operations School at Courtenay.

Camp commenced with cadets still blinking from the festivities of the final sophomore dance the night before. They fell in at 8.30 in the morning.

There was no mistaking it—this was it. "Fall in—baggage detail fall out over there! We need some volunteers to bring the Brens out—you'll do, and you and you. Thanks—hurry up, take the lead out of it!"

Capt. R. Wallace, I Coy., C.O., looked up from a fistful of papers as a taxi drew up containing one of the college professors—"Oh, hello," he cried, "you coming with us? Cpl. Halbert, issue that man a uniform."

"Okay, sir," Halbert answered. "Which size shall I give him—the too big or two small?"

We were delivered at the E. & N. terminal by army trucks, and with a coach to ourselves proceeded to Courtenay.

UNTIDY CAMP

First view of camp was slightly disappointing. The last unit there had left things dirty and untidy. Tents needed cleaning, blankets had to be drawn, beds made and the cadets were tired and hungry.

Following a none-too-hungry supper, cadets drew blankets, made their beds, and somewhere about 11 fell into them to sleep till 1. At 1 they rolled out to issue blankets from the Q.M. stores to the 500 Varsity boys coming from Vancouver.

The first day saw most of the Victoria cadets on kitchen police duty. The Victoria company was broken up and reorganized with U.B.C. cadets to form A Coy.

Starting at 5.30 a.m. Saturday, cadets had their first taste of what the next two weeks would be like. At the first bugle note the cadets rolled out into a freezingly cool morning. Climbing into their G.I. coveralls (variously called boiler-suits, droop zoots and play suits—comfortable, but capacious in either the front or rear, or both), they rushed to the washrooms, where they found ice-cooled water waiting to help them shave and wash.

After breakfast, they made their beds and fell in at 7.30 for weapon inspection. From 8 to 8.30 they were shown an instructional film on combined operations. From 8.30 to 9.30 they were given instruction on the scrambling nets, dry, and from 9.30 to 10.30 they covered the assault course for the first time. Between 10.30 to 12 they practiced dry land boat drill. The afternoon, being Saturday, was left at their own disposal.

TWO SCRAMBLING NETS

Scrambling nets are used by troops embarking from ships into landing craft preparatory to an assault on a beach. At the school they were of two kinds, wet and dry. The dry nets were hung from a frame on land, the wet being hung over the side of a hulk anchored in the water. Although looking easy to climb, cadets soon discovered this appearance to be deceptive, as a great deal depends on body-balance, hand-holds and feet-placement.

The assault course was tough and interesting. It involved crawling beneath a stretch of barbed wire close to the ground, numerous smaller obstacles like fences and stepping-stones. There was a high straight board fence to be scaled with the aid of a rope, swinging ropes to cross a pit, swinging suspension bridges of branches held together by wire, ropes strung between trees above rolls of barbed wire, and at one point two wires, one above the other, crossed a wide part of the Courtenay River about 20 feet above the water. The lower wire was to walk on, the upper to hang to. There were other obstacles such as log walls and high fences.

Dry land boat drill consisted of learning the proper way to board and leave landing craft (represented by wood models on land) on the beach, reaching first cover and then moving forward to an assault. The annoying thing here was that we'd just board the things when the whistle would blow and we'd charge out at the double to first cover, then move forward to an objective, and repeat the whole thing again. To give us a rest, and a change, they let us play tug-of-war. Great stuff for the wrists, they said.

ON THE DOUBLE

Everything in the training was done at the double. When we moved from the nets to the boats we ran, when we moved from the boats to the assault course we ran, and so on.

The food on the whole was very good. Maybe the potatoes we whittled had something to do with it. The only trouble was that the sergeant cook was doubtful whether or not the potatoes peeled by Dave Vey, Don Oliver, Ron Palmer and certain others, were potatoes or marbles after the skins were removed.

Tomorrow: Combined operations and commando tactics.

Urges Householders To Buy Coal Now

Purchase this summer of at least half of household coal needs for next winter was advocated today by T. Marshall, regional allocation officer of the coal controller's office, to keep mines working and trucks and railway equipment steadily employed.

Mr. Marshall said a normal winter will call for much greater quantities of fuel than was used last year, estimating the need would be up to 500,000 tons greater for coal, although some coal mines have been closed down since the beginning of the present year.

This shut-down will reduce production of domestic coal by 250,000 tons, and since many of the mines have been working only part time, there is another loss of 250,000 tons.

Government-sponsored strip mines will look after 300,000 tons of this possible shortage, he said, urging householders to buy coal now, so there will be no shortage for manufacture of munitions.

Hospital Auxiliary Completes Sewing

A total of 405 pieces of sewing were completed by members of the Women's Auxiliary of the Royal Jubilee Hospital it was reported at a meeting Wednesday in the Nurses' Home. Mrs. David McMillan presided.

Mrs. W. J. V. Church reported the buying committee had purchased four bolts of flannelette. Mrs. R. J. Jameson spoke of hospital visits. Mrs. P. E. Taylor stated arrangements have been made for the annual membership drive to be held at David Spencer Ltd., from June 3 to 10, inclusive.

Mrs. P. R. Brown and Mrs. J. D. Hunter were appointed the nominating committee, and nominations will be closed June 17. By acclamation of the executive Mrs. McMillan was asked to continue as president for the coming year. The annual meeting will be held June 28.

When you smoke "EXPORT" CIGARETTES

You smoke the best

All Fliers May Come Home After 3 Years

OTTAWA (CP)—R.C.A.F. officials now are attempting to arrange that R.C.A.F. men be granted leave in Canada after completing three years' service overseas, Wing Cmdr. Donald Patterson of Montreal said here.

Wing Cmdr. Patterson, former officer commanding R.C.A.F district headquarters in Cairo, said the arrangements are being worked out with the Air Ministry officials in Britain.

"Of course with the invasion coming up, things are in a bit of a muddle and I do not know what progress has been made in the discussions," he said.

He will leave soon for Ceylon to look after the welfare of R.C.A.F. men in Admiral Louis Mountbatten's command.

Judge H. H. Shandley Tuesday dismissed the appeal of Thomas Routhier against conviction and $50 fine by Magistrate H. C. Hall on a dangerous driving charge laid following a collision Feb. 26 on East Saanich Road.

The first clocks were made in the 13th century.

Fishermen Would Curb Illegal Cod Sales

NANAIMO (CP)—A plan to curb illegal sales of cod in the Gulf of Georgia and restore peace between gillnetters and authorized cod fishermen has been recommended at a meeting of the fishermen.

Under the scheme areas would be established in the Gulf to which all net fishermen would be compelled to confine their operations. They would be allowed to sell the cod they caught in these regions.

VICTORIA and DISTRICT INDEPENDENT A.I.D. DRUGGISTS

ASSOCIATED INDEPENDENT DRUGGISTS — PERSONAL SERVICE

Next Week, June 5th to 12th, is Baby Week across Canada. The A.I.D. Stores do not profess to know all about Babies, but we do know that Babies, no matter how small, appreciate and thrive on quality comforts. You will find our selection complete and the prices as good as can be obtained anywhere.

Suggestions for the Baby

PABLUM	45c
DEXTRO MALTROSE—Nos. 1, 2, 3	65c
BABY CARDS	10c
CASTORIA	34c
HORLICK'S MALTED MILK	50c
BABY GIFT SETS	60c
BABY COUGH SYRUP	35c
MILK OF MAGNESIA—16 oz.	39c
ABSORBENT COTTON	15c
KLEENEX	15c
MENNEN'S BABY POWDER	29c
BORACIC ACID	10c

SHOP AND SAVE THE A.I.D. WAY

HALIBORANGE
For children who need Vitamins A and D.
HALIBORANGE
helps maintain health and vitality
85c 1.50
EACH GRAM CONTAINS 792 INTER UNITS VITAMIN "A" 114 INTER UNITS VITAMIN "D"

Baby's Own Soap
Ideal for Baby's Bath 10c

FOR YOUNGSTERS WHO HATE LAXATIVES
Give Children's Own Tablets especially designed for children 5 to 15. Both pleasant to take and effective. Also help sweeten the sour stomach that often goes hand-in-hand with bowel upsets. See fine peppy feeling youngsters enjoy afterwards. Made by makers of Baby's Own Tablets.
25c
CHILDREN'S OWN TABLETS

PROTECT BABY'S HEALTH WITH— TUFFY-KAPS
2 FOR 25c · 6 FOR 75c
*Keeps Nipples clean, sterile and always ready for use. Put them on when bottling formula. Remove at feeding time.

JOHNSON'S BABY POWDER
SMALL 28¢ * LARGE 55¢

"Allenburys" Perfected COD LIVER OIL
10 oz. 75c 20 oz. 1.25

Mail Orders Filled at These Prices

JELLAX
Nature's Fruit Laxative of Prunes, Raisins, Figs and Senna. Safe for children. 16-oz. jar—
$1.25

HELP TEETHING BABY GET SLEEP
To soothe, cool, and quiet fretful, feverish baby and promote healthy sleep, give Baby's Own Tablets. No narcotics or stupefying drugs. Easily crushed to powder, if desired. Fine, too, for constipation, upset stomach, diarrhea, indigestion, colic and minor babyhood ailments.
25¢
BABY'S OWN Tablets

New, Improved OVALTINE
For Children Who Lack Appetite
58c - 98c

The Tonic YOUR CHILD NEEDS for HEALTH
NEO-CHEMICAL FOOD Fluid
A VITAMIN and MINERAL FOOD SUPPLEMENT
$1.15 $2.45 $4.45

The New TUFFY NURSING BOTTLE
Heat Proof! Cold Proof!
Replaced free if it ever breaks from heat or cold.
2 for 44¢

KLEENEX 300 Sheets New Wartime Economy Package 15¢

YOUR A.I.D. STORES IN VICTORIA

AARONSON'S DRUG STORE—G 2414
DARLING'S DRUG STORE—B 1212
FERNWOOD PHARMACY—G 2622
GORGE PHARMACY—E 7702
HILLSIDE PHARMACY—G 1632
JUBILEE PHARMACY—E 3911
MODERN PHARMACY—G 1511
MERRYFIELD & DACK—G 3532
J. A. PEACEY—E 3411
TERRY'S (1939) LTD.—E 7187
WILLIAMS' PHARMACY—G 3541

With Our Servicemen

By DICK FREEMAN

Five Members of Family Serve

CSM. R. A. CLARKE

SGT. REG CLARKE

CPO. JACK CLARKE

CPO. JIM CLARKE

The Clarke family of Victoria has a service record that will take some topping.

CSM. Reginald A. Clarke, veteran in the first World War, with service in the second, and Mrs. Clarke, who reside at 2760 Belmont Avenue, have four sons, Reginald, Jack, James, and Kenneth, all serving in the present war.

Sgt. Reg. Clarke, 21, who was among the last group of repatriated servicemen to reach Canada on the hospital ship Lady Nelson and is at present hospitalized at Montreal, has served since the outbreak of war. His first unit was the 60th Battery, R.C.A., later transferred to the 112th L.A.A. battery for overseas duty. After the Japs bombed Pearl Harbor he was one of the first Canadians to be sent to Alaska, there volunteered for overseas, and proceeded direct to England. He was chosen for a commission to be taken at Sandhurst Military College, and only five weeks from completion of the course he was hospitalized with injuries caused by the crashing of a German bomb-laden plane. He was the youngest sergeant in the Canadian army.

CPO. Jack Clarke, R.C.N., 24, gunner's mate with seven years' service in the navy, was on service in England when war broke out. He served in the North Sea and on the Atlantic and assisted in rescue work during the Plymouth blitz. Jack is now an instructor on the East Coast.

CPO (ERA) Jim Clarke, 23, joined the R.C.N.V.R. in 1940, and was on Atlantic duty for many months. He returned later to the west coast as an instructor, but has since returned to Atlantic duty.

Sto. 1st Class Kenneth Clarke, R.C.N.V.R., 19, has two years' service to his credit, mostly sea time. He is at present serving from the east coast.

All these boys were educated at South Park School and Victoria High. They, like their father, are all volunteers and are proud wearers of the Canadian active service volunteer medal ribbon.

CSM. R. A. Clarke, father of the boys, joined as a private at Esquimalt Military Hospital in 1940. In 1941 he was placed on the Instructional Cadre of Canada (R.C.A.M.C.) and, until honorably discharged recently, was the only medical man in Canada on the Cadre as instructor. He served through the first World War with the Imperials, was at the first landing at Gallipoli in 1915.

STO. KENNETH CLARKE

PO. Walter Fernyhough, R.C.A.F., son of Mr. and Mrs. R. Fernyhough, 422 Boleskine Road, who has been appointed to that rank from Flt. Sgt. overseas. Walter gained his wings at Saskatoon, March 5, 1943., and has seen action on most of the heavy raids over Berlin and other German industrial targets. His brother, FO. R. G. (Dick) Fernyhough, R.C.A.F., recently went east after spending furlough with his parents here. Dick also has a notable air operations record overseas.

After spending convalescent leave with his parents, Mr. and Mrs. G. A. Johnson, 425 Michigan Street, **George A. (Bud) Johnson**, R.C.A.F., left today for Calgary for posting to an eastern school as an aero-mechanic. He was previously at Edmonton and Moose Jaw and has completed his trade tests.

FO. Edward Taylor, son of A. J. Taylor, 3441 Salsbury Way, who recently shot down two JU-52's out of a formation of three over the Aegean Sea. Ed. was educated at Cloverdale School and Mount View High, was employed by the C.N.R. and A. P. Slade Ltd., prior to enlistment. He flies with a Beaufighter squadron commanded by Wing Cmdr. P. H. Woodruff, Edmonton.

The Bay

Phone E-7111

STORE HOURS
9 a.m. to 5 p.m.
WEDNESDAY
9 a.m. to 12 Noon

SALE!

100 pairs Women's

Slacks

Regular 2.98

1.99

Smooth-fitting, good-looking slacks, finished with pockets and zipper fastening. Fashioned from durable Alpine cloth . . . to wear now, right through summer. A good assortment of colors in mostly small sizes. Don't miss this "Bay" special Friday.

—Sportswear, Fashion Floor at THE BAY

Self Serve Foods

YOUR COMPLETE FOOD ORDER DELIVERED FOR ONLY 5c

Suggestions for Friday -- Saturday

ONTARIO Tomatoes

Large 28-oz. tin 16c

Choice quality tomatoes, ready-to-serve any one of a dozen ways. Buy yours tomorrow!

DEHYDRATED BEANS, AYLMER, per tin 5c
SLICED SIDE BACON, MAPLE LEAF, ½-lb. cello pkt 23c
FLOUR, FIVE ROSES, 49-lb. sack 1.49
RASPBERRY JAM, MALAHAT, 2-lb. tin (2 coupons) 29c
SYRUP, ROGERS', 2-lb. tin (2 coupons) 21c
SANDWICH MEATS, YORK, 7-oz. tin 14c
PUMPKIN, AYLMER, Fancy Ontario, 28-oz. tin 14c
WAX PAPER, MARVO, 40-foot roll 9c
OXO CUBES, large 10-cube pkt 21c
CREAM SODA BISCUITS, McCORMICK'S, 1-lb. pkt 15c
OXYDOL, large pkt 21c
IVORY SOAP, medium cakes 2 for 13c
CHAN SPEED COAT WAX, No-rubbing— 20-oz. bottle 39c 40-oz. bottle 69c
CHIPSO, large pkt 23c

ROYAL CITY PORK AND BEANS, 16-oz. tins 2 for 15c
VEGETABLE SOUP, CANADA FIRST, tin 8c
CUT GREEN BEANS, LYNN VALLEY, 20-oz. tin 11c
SPINACH, LYNN VALLEY, 20-oz. tin 13c
PEAS, ORCHARD CITY, size 4, 20-oz. tin 12c
BARTLETT PEARS, LYNN VALLEY, 20-oz. tin (1 coupon) 16c
LOGANBERRY JAM, WAGSTAFFE'S, 4-lb. (4 coupons) 49c
MARMALADE, GARDEN GATE, 2-lb. jar (2 coupons) 23c
SWIFT'S PREM, per tin 25c
LARD, SWIFT'S, 1-lb. carton 13c
TOMATO JUICE, choice quality, 20-oz. tin 11c
HONEY, No. 1 white, 2-lb. jar (1 coupon) 51c

NABOB TEA
½-lb. packet 34c
(2 coupons)

COFFEE
1-lb. packet 38c
(1 coupon)

Sunkist Oranges
Size 288s
Per Dozen
28c

Table Linens

Irish Linen - Damask - Rayon

To the June bride . . . a gift she'll love and cherish in years to come . . . so lovely, so practical, so reasonably priced . . . you'll choose them wisely for your own home as well.

Pure Irish Linen

Luncheon Sets

54-inch cloth and 4 serviettes 5.95

Proudly she'll set her table with this damask linen set . . . prettily bordered in gay colors. So lovely for everyday use and amazingly durable. Set consists of 54x54-inch cloth and 4 matching serviettes. Choose one of these sets for a gift she can enjoy every day!

LUNCHEON SET with 54x70-inch cloth and 6 serviettes 6.95

52x52-inch

Rayon Cloths

2.69

Soft, shiny damask cloths that are so easy to launder . . . retain their lovely sheen afterwards, too. Practical, pretty and sturdy enough to stand the wear of everyday use. White with dainty pastel borders.

PURE IRISH LINEN CRASH CLOTHS

A good firm, 51x51-inch piece of Irish linen that will give lasting wear every day of the year. Novelty rainbow borders. Each 2.95
Size 51x68 inches 3.95

FINE LINEN LUNCHEON SETS

For special luncheons and teas choose this set. Consists of 54-inch square cloth and 4 matching serviettes. Lovely damask design with contrasting colored border in novelty basket weave. Boxed for gift giving. Set 7.95
Size 54x72 inches, with 6 serviettes 8.95

RAYON DAMASK SETS

52x52-inch cloth and 4 matching serviettes in soft, wonderful shades of green, blue and gold. A gift that will take its place with grace in any bride's home. At the same time choose a set for yourself Friday at "The Bay." Set 5.95
Size 52x70 inches with 6 serviettes 7.95

PURE IRISH LINEN DINNER SETS

It's every bride's dream that her table may be a charming focal point for gracious hospitality. This dinner set will help her dream come true. Lovely double damask in pure, snowy white. Size 70x88 inches, with 8 serviettes 22.50
Size 70x106 inches, with 12 serviettes 29.50

Irish Linen Embroidered

Tea Sets

36-Inch Cloth and 4 Serviettes 2.95

For dainty afternoon teas, choose one of these lovely linen bridge sets . . . especially attractive with colorful embroidery. Durable, inexpensively priced, for yourself or the June bride.

IRISH LINEN DAMASK SETS
Size 70x88 inches and 6 serviettes

Imported dinner sets that seat six guests. Snowy white, with a lovely sheen that will last even after many tubbings. Beautiful chrysanthemum pattern. Set 19.75

IMPORTED LINEN DINNER SETS

Fine quality imported linen . . . a gift of lasting satisfaction and pride. White as driven snow . . . in a choice of exquisite patterns for a well-appointed table. Size 72x72 inches, with 6 serviettes 22.50
Size 70x90 inches, 27.50 With 8 serviettes. Size 72x108 inches, 35.00 With 12 serviettes.

LOVELY IMPORTED DOUBLE DAMASKS

Dinner cloth and matching serviettes in fine imported linen . . . a gift she'll love now . . . look upon with pride in years to come. Size 72x90, with 8 serviettes 29.50
Size 72x108 inches, with 12 serviettes 39.50

—Table Linens, Street Floor at THE BAY

Hudson's Bay Company.

INCORPORATED 2ND MAY 1670.

For the Bride!

GLOVES GALORE

In soft, fine kids and English leathers.

CLEVER HANDBAGS

Wonderful wooden frames . . . helpful drawstrings.

Colors to match every dress in the bridal trousseau.

McMARTIN'S

LEATHER GOODS 716 YATES

THE BRIDE WORE WHITE

. . . and likely as not she secured everything so necessary to a wartime Bride from Jean Burns.

Plan to inspect our latest fashions in pastels and other bridal dresses . . . honeymoon going-away Coats, Suits, Dresses and Accessories.

JEAN BURNS

1205 DOUGLAS

E 2033

Lovely China

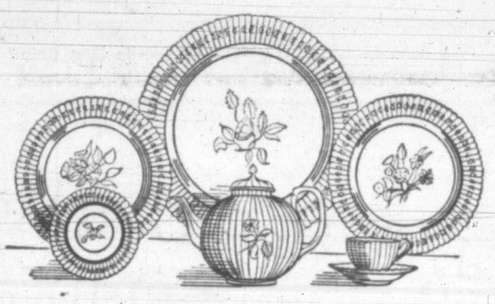

A Tribute to the British Potter WHO STILL CONTINUES TO SERVE

Period Arts Ltd.

DIRECT IMPORTERS

BELMONT HOUSE

YOUR POSTWAR HOME IS READY!

Many houses now on the market will remain up to date long after the war is won. Peace will bring little change from present good designs of homes; materials and equipment available for construction will be identical with those before the war. Young couples purchasing homes now may be assured of their modernity for years to come. Every day KING REALTY lists homes of lasting value. Let us show you some of these opportunities for you to enjoy a home today that you'll still be proud to own tomorrow.

KING REALTY

1233 GOVERNMENT B 2131

Ring Mounting Should Match Skin Tone

The girl who is asked by a certain man, due for a furlough, to pick two rings for her important left finger, can see to it that her choice flatters her hand.

A diamond solitaire, chosen for quality rather than for size, will look more important on your hand if it's set in a tailored type of mounting.

If he can't swing a small-sized diamond, a less expensive gem can be a color asset to skin tones and costumes. In making this choice, consider a birthstone—either yours or his—surrounded by tiny diamonds.

But if the boy friend has lots of money, you might like to dazzle him and your pals with an emerald cut diamond, either oblong or square. Whatever the choice, choose a metal mounting that is flattering to your skin. White metal is nice against a fair skin. That may be palladium, white gold or platinum. You may find that the latter two, which have gone to war, are not so plentiful just now. Yellow gold is most flattering, if your skin is tawny.

But whichever you choose, see that metals are alike for both rings and that engraved or embossed patterns match.

Imagination Doubles Charm of Corsage

There are sophisticated knacks of wearing the informal bridal corsage that will add much to its charm. If you know what's what, for instance, you will wear the posies with their heads up—not down. If you're asked what kind of flowers you want, you'll be guided in your choice by the kind of clothes you intend to wear. A tweed or light wool material in sports or tailored style calls for flowers that belie the hothouse look; marguerites, or heathers, amongst others, do that. Dressy clothes can take proud hothouse beauties, such as lilies, roses, narcissi, gardenias, iris, small dahlias or orchids. Remember, though, that orchids—especially the showy lavender type—demand your finest outfit and properly should be worn with after-five clothes.

Mix a little of your own imagination in with that of the florist who arranges the flowers for you. A corsage of small posies, broken down to make twins—one for each lapel of your suit—looks smarter, for instance, than a single cluster. You can tie tabs of velvet ribbon, matched in color to your suit or dress, to the stems of flowers and make them one of a costume piece. You can make yourself a pretty important looking lapel ornament by anchoring one or two blossoms with a jeweled clip.

Allow a Little Money for Frills

A well-balanced trousseau should contain the following lingerie necessities:

- 4 slips (three for everyday use and one for "best").
- 4 nighties.
- 6 pairs of panties.
- 1 housecoat. (Every bride will find a use for this.)
- 1 quilted bed-jacket. (This is for breakfast in bed and late reading.)
- 1 dressing gown.
- 1 toweling dressing gown (for after bath).
- 1 attractive negligee. (A forgiven extravagance.)
- 2 girdles.

DRESSMAKER TIP FOR THE BRIDE

Do watch neck finishes. If you use a narrow binding and nail it down with a million stitches, your work smacks of the amateur. The professional's way is to use a wide facing, sew it on, hem, and scissor-slash the free end of the facing and nail it down only at the shoulder seams.

Willis Pianos

For the Bride

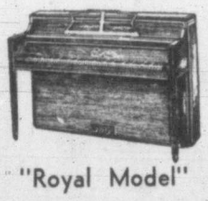

"Royal Model"

A Piano of Artistic Design and Superb Tone

Your present piano taken as part payment.

Terms in Accordance With the W.P.T.B. Regulations

Willis Pianos

745 VIEW STREET PHONE G 2512

SIDNEY G. CAVE, Agent

For the Furlough Bride

Color Harmony In All Things

A furlough bride who wishes to assemble a smart trousseau on a budget makes sure her print dress is toned to match her top coat and going away hat.

Begin Your Budget Trousseau With a Coat

You furlough brides-to-be, who want to assemble the smartest trousseau with the fewest clothes — build your wardrobe around a coat and interlock its units like links in a chain.

"Then you'll be the smartest girl in town, and you won't have a single mistake in your closet," says a famous New York designer, a great believer in the ensemble and a wizard at keeping a wardrobe down to the minimum.

Her plan? Pick a color for your entire wardrobe when you pick a coat. To make it qualify for everything this season and next, pick a classic. Excellent choice is a free-swinging topper.

For color, let's pretend it's grey, which is neutral, is good for blonde or brunette, is a foil for any bright color, is correct with black or brown shoes and bag. Carry it on your arm when you shop for your festive but informal wedding dress, going-away suit and blouse, print dress, sweater and accessories—all that you will need, no matter where you intend to live.

Good choice for a wedding gown for the spur-of-the-moment bride is grey—"silk" crepe, sheer wool or dressy satin—that goes nicely with your coat. Your hat can be a little grey whimsy of taffeta bows or satin petals set on a calot of net, or it can be a cluster of flowers to match your corsage.

The going-away suit should be grey if it's to make the smartest ensemble with your coat. But its jacket can be a combination of harmonizing stripes—such as black, white and grey, yellow and grey, or green and grey. A white blouse will look the best with a striped jacket. But buy both your blouse and sweater with an eye to wearing them as separates with your suit skirt.

And finally, that print dress should have some tone in it that hews to the color line of your coat. The print could be a mixture of grey and white, grey and yellow or an indeterminate hodge-podge of color, so long as the kinship between dress and coat is established.

This natural wide wale corduroy weskit adds chic to the bride's sports suit.

for the bride

ACCESSORY TRICK

White neckwear lends itself to dramatic new treatment. To make those collars tacked on for neckline relief on dark dress or suit more important, try this new way to use them. Take a little neckband collar, which you usually wear turned down, starch it stiff and turn it up on a smart navy blue dress. Then, crease the tips back, like a man's wing collar.

Beauty Schedule For the Bride

Start at least eight days before the wedding. Give yourself plenty of time to do all the needed things to your skin, hair, and face.

First Day — Hair treatment; health diet planned for week.

Second Day—Circulation face treatment before retiring.

Third Day — Permanent wave at your favorite hairdresser's.

Fourth Day—Pore and blackhead treatment before retiring.

Fifth Day — Arm and hand treatment before retiring.

Sixth Day—Massage at your favorite masseur's. Underarm hair removed.

Seventh Day — Leg hair removed, pedicure, manicure. Cream face well before retiring.

Eighth Day—Shampoo, finger-wave, face treatment. Wear hair-net to bed. Get plenty of beauty sleep.

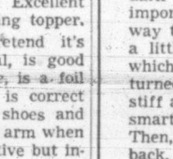

Flowers for the Bride!

Whether you're planning a military wedding . . . a simple ceremony to fit in with your soldier's furlough . . . or a traditional storybook affair . . . flowers from Woodward's will make your wedding a truly lovely one. Lovely bouquets, sprays or corsages arranged.

WOODWARD'S *Florists*

619 FORT ST

Phone G 5614

Break Into Print But Select Right One for Your Figure

Want to appear in print to the best advantage? Here are experts' tips:

A Junoesque bride looks slimmer in small prints that blunt the impression of size by keeping outlines indefinite. Dark or subdued backgrounds with light patterns are best for thinning the silhouette.

Go splashily into print—the lighter or bolder the background the better—if you want to look more sizable.

To look like a city slicker, wear a jacket over your short-sleeved dress when you shop. Shoulder caps can make the grade as sleeves for a bridge or tea date.

Match print clothes with identical print accessories. If you can't, select the dominant color in your print and pick it up and repeat or harmonize with solid-color accessories.

And for that fashion photograph finish, settle for crisp, well-defined outlines in a coif; a cleanly-drawn mouth; "spit-and-polish" gloves, shoes and bag.

Nearest Male Relative Acts

If her father cannot act, the bride asks her nearest male relative to accompany her down the aisle, and give her in marriage, unless the mother wishes to perform that duty.

Ushers, two by two, precede the bridesmaids, also two by two, with the maid or matron of honor following alone. The flower girl, in front of the bride, and then the bride on the right of her father, but at twice the space of the remainder of the retinue.

The minister precedes the bridal party to the vestry, but the bride and groom lead on leaving the church. The others follow—bridesmaids with ushers, and maid of honor with best man.

Any girl who has an urge to be her own custom-made milliner can crochet herself a beanie in whatever trick style captures her fancy, and she can be sure that results are high-fashion, washable, packable, and switchable to almost any kind of costume.

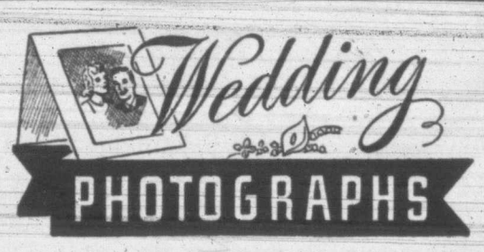

Wedding PHOTOGRAPHS

IN A CHANGING WORLD . . .

YOUR WEDDING PICTURE IS A PERMANENT TREASURE

Wilfred Gibson, Photographer

E 6221 770 FORT ST.

Shoes for the BRIDE

- WHITE
- SILVER
- SATIN

Our bridal group includes dainty Sandals and beautiful Pumps for your wedding day, supplemented by the smartest casuals in many variations for the honeymoon.

Expert Fitting Guaranteed

MAYNARD'S

JAMES MAYNARD LIMITED

J. G. SIMPSON, Mgr.

649 YATES STREET — JUST BELOW DOUGLAS

EASY TO CARE FOR *Coiffures* FOR THE BRIDE

In wartime its more important than ever that the bride look her best! Coiffures that keep spirits high, and demand little time to care for are the order of the day.

The new styles are extremely versatile. They look soft and feminine under a bridal veil or hat . . . yet smart and neat for everyday wear!

Tyrrells Ltd.

FOURTH FLOOR D. SPENCER LTD.

When You Say "I DO!"

When he slips the ring on your finger you'll want to be the "Prettiest Girl in the World" for him. Your wedding costume . . . your going-away outfit . . . must be smartly up-to-the-minute in every way!

We have the demure and charming Summer Suits, Afternoon Dresses and Sportswear that will see you through every hour of the year. Our collection has been chosen for tailored details, smart materials and for an indisputable air of flattery.

722 YATES ST. TERVO'S

Wedding Invitations

The Acme Press Ltd.

753 VIEW STREET PHONE Empire 2821

WEDDING CAKE ORNAMENTS

SILVER LEAVES, HORSESHOES, BELLS, ETC.
ICING ROSES, DOVES, SIDE ORNAMENTS, PILLARS, ETC.
Also Decorations for Birthday, Christening, Silver and Golden Weddings

Lees' CANDY MANUFACTURERS SINCE 1892

SAVE SUGAR
Decorate Your Cake With
BRITISH CAKE FRILLS
DIRECT FROM ENGLAND

ENTRANCE to UNION BLDG., 612 View St.
Between Government and Broad

THE SMART BRIDAL SILHOUETTE

depends entirely on a good foundation garment. Choose yours as you would your wedding dress!

FOUNDATION GARMENTS
HOUSECOATS
LINGERIE
BLOUSES

E 4743

766 FORT ST. IRENE CARROLL FIGURE STYLIST

Rodex
IMPORTED
Camel Hair
Coats

You can wear these Coats smartly any place, any time. They give the most amazing service and, due to quality of materials, expert tailoring and workmanship, will retain their smart appearance for the life of the garment.

Gordon Ellis
LIMITED
1107 GOVERNMENT STREET

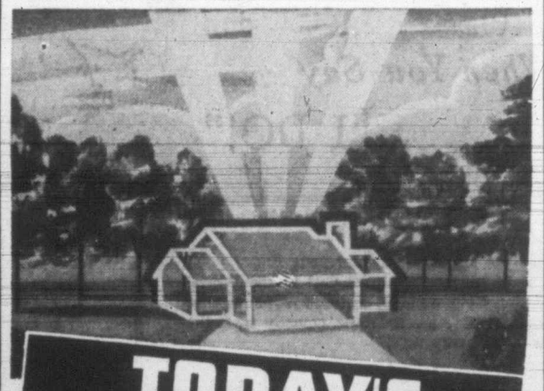

TODAY'S *Best Investment*

BUY A
SUBURBAN HOMESITE

Gas rationing, overcrowded transportation facilities, curtailed home deliveries and the ban on non-essential construction have made an unusual buyers' market in real estate.

Farseeing young couples are now purchasing desirable sites for the home they plan to build tomorrow.

There's a big assortment of building lots with a future listed for your convenience with

KER & STEPHENSON LTD.
1121 GOVERNMENT ST. G 4127

'Camouflage' In Dress Will Cure Leg Faults

If you don't like your legs, it's a vain hope to believe that you're hiding them under longish skirts and grayish stockings.

Legs escape notice when you wear a skirt length that's in vogue—it's short now and barely hits the bulge under the knee—and wear stockings of a neutral beige shade, which has the widest fashion acceptance.

Best dress trick for camouflaging legs of faulty proportions is to bring them into the general body picture. A tall girl's legs, for instance, look less spindly when her entire dress silhouette is narrowed down, including the sweep of the skirt. Shoes can help her legs look fuller and shorter when heels are medium-high and when there's an oxford tie or strap to cut down a long footline.

A girl whose underpinnings are on the plump side can look longer-legged if her costume flares both at the top and at the hem line. Skirts which ride from a high waist also make her legs look longer. Opera-type pumps with high heels give the appearance of more leg length from shoe tip to skirt.

WESKIT LENDS VARIETY TO BRIDE'S WARDROBE

The most up-and-coming accessory in many a season is the weskit. Strictly a fashion fillip, you can make it up in daring striped taffeta or hot shades of satin with jewel button trimming. It can also be a decided comfort in corduroy and flannel when the mercury takes a nose-dive.

ACCESSORY TRICK

Have you a bright print neckerchief? If it's a triangle, wear as is. If it's a square, fold it triangular-wise and wear it tied around your waist—knotted in front and released at back in a point—to make a sash for a dark skirt and white shirt. Your neckerchief, worn in this clever new way, will make your outfit look as dashing as a sash-wrapped matador's.

For the Furlough Bride

Prints Are Always Good

The skirt and bodice of this print dress look as though they were accordion pleated, but actually the effect is achieved in the print by the scroll motif being accented by deeper toned lines. Perfect for wear under a top coat and on into summer.

Trousseau News In Fashion-Hit Print

Print dresses are always included in the bride's-on-a-budget trousseau. This year they are even better than ever before. Satisfying every around-the-clock need and mood, they are war-minded and victory-conscious, too.

War-minded because the new prints eliminate the need for trimming by making use of their own designs and color for splash effect, such as the striped designs which make regulation-slim clothes look as though they had more yardage, and the scroll motif accented by deeper toned lines.

Victory-conscious? You get it in the vivid colors, in the dramatized designs. Virtually every color combination is with us. The fanciful motifs are borrowed from gardens, heirloom laces and old-fashioned valentines. Designs are inspired by wartime rations, or the lack of them—such as thick red steaks on off-white crepe and pounds of yellow butter in pyramided patterns on a chartreuse ground. Other brilliant novelty prints show Chinese suns and clouds playing peek-a-boo, and broken china scattered about on a black ground.

Many prints are self-sufficient with borders and lace edgings woven into their own patterns. Not infrequently print motifs, cut out and appliqued back on—sometimes given a high shine with sequins and other glitter embroidery—appear as pocket, neckline, edge-of-sleeve and hem-line trimming on suits and dresses. Not infrequently polka dots and the cross-hatchings between checks are glorified by glitter.

Popular print techniques this season include the pen and ink, steel engraved and crayon methods. As for the fabrics behind the prints, there are flat and sheer crepes, jersey, shantung and summer weight sports fabrics in linen-like weaves.

Bride's Cake Is Homemade

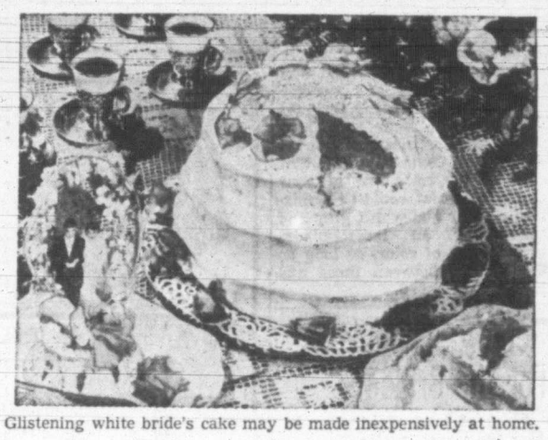

Glistening white bride's cake may be made inexpensively at home.

Dime store decorations top home-made heart-shaped bride's cake.

EVEN AMATEURS CAN MAKE THIS DELICIOUS RECIPE

By GAYNOR MADDOX

Here's a glorious bride's cake an amateur cake baker can make. Bake the layers a day ahead and frost it on the wedding morning.

Bride's White Wedding Cake (Three Layer)

Five cups sifted cake flour, 4 teaspoons baking powder, 1½ teaspoons salt, 1 cup shortening, 4 cups sugar, ¾ tablespoon vanilla, 2 cups milk, 10 egg whites.

Mix and sift flour, baking powder and salt. Cream shortening until soft and smooth, and gradually add sugar, creaming until very fluffy; add vanilla. Add flour alternately with milk, beating until smooth after each addition; fold in thoroughly the stiffly beaten egg whites. Turn into three greased layer pans of different sizes—12-inch, 9-inch, 6-inch pans, filling each about half full, and bake in moderate oven (350 degrees F.) for 30 to 40 minutes. When cool, put layers together, pyramid style, with seven-minute frosting.

Seven-Minute Frosting

Two egg whites, 1½ cups sugar, dash of salt, 2 marshmallows, cut small, ⅓ cup water, 2 teaspoons light corn syrup, 1 teaspoon vanilla.

The marshmallows make frosting very easy to spread. Make two batches, separately. Use the first to put the layers together. Make a second and frost over the top and sides. (These two batches will each give you a little extra frosting that can be used to frost 8 to 10 small extra cup cakes.)

Beat together egg whites, sugar, salt, water and corn syrup in top part of double boiler; place over boiling water and continue beating with rotary beater about seven minutes, or until frosting thickens and holds its shape when dropped from beater. Remove from boiling water, add flavoring and marshmallows. Continue beating until marshmallows are melted and frosting is stiff enough to spread.

Flowers...

For the
BRIDE
and Her Party

For your wedding . . . whether it's going to be an all white one or a simple church service . . . choose your flowers with care. Select fragrant blossoms . . . we'll arrange them to please you. Phone us soon . . . we'll make all your floral arrangements.

WE TELEGRAPH FLOWERS
Bonded Member of Florists' Telegraph Delivery Association
ORDER EARLY

BROWN'S VICTORIA NURSERIES
LEADING FLORISTS AND SEEDMEN
618 VIEW ST. G 6612—G 3521

Chicken And Asparagus Belong On Bridal Menu

For the home wedding buffet, serve a delicious combination of chicken and asparagus with a cheese sauce.

Chicken and Fresh Asparagus Mornay (Serves 10)

One-third cup shortening, ½ cup flour, 2 cups chicken soup, 1½ cups milk, 2-3 cup cream, pinch cayenne pepper, pinch nutmeg, ¾ teaspoon salt, ⅓ cup grated Parmesan-type cheese, 1 egg yolk, 3½ cups cooked chicken cut in Julienne (long thin) strips, 1½ cups cooked fresh asparagus cut in 1-inch pieces.

Melt shortening, add flour and cook well. Add hot chicken soup and milk a little at a time, mixing thoroughly, and then the cream and seasonings. Add cheese, cooking until well blended. Remove from fire and add beaten egg yolk carefully. Keep hot but do not allow to boil after egg has been added. Mix sauce carefully with chicken and asparagus. Place mixture in a casserole, sprinkle lightly with grated Parmesan-type cheese and brown quickly under broiler. Garnish the top with cooked asparagus tips and pimento strips.

Here's a suggestion for a very small wedding breakfast or luncheon:

Baked Sweetbreads

Two pairs sweetbreads, 1 tablespoon vinegar, 1 teaspoon salt, 1 egg, salt and pepper, fine crumbs, 2 strips bacon. Remove outer membrane from sweetbreads; cover sweetbreads with cold water; add vinegar. Let stand for ½ hour. Drain and cover with 1 quart boiling water; add salt. Simmer 20 minutes; remove sweetbreads. Cool by plunging into cold water. Separate halves of sweetbreads. Dry well. Beat egg slightly; add 1 tablespoon cold water and season with salt and pepper. Roll sweetbreads in crumbs; dip in egg; roll again in crumbs. Place in baking pan. Cut bacon strips in halves, crosswise; place ½ over each sweetbread half. Bake in moderate oven (350 degrees F.) 25 minutes. Baste with drippings in pan occasionally. Serve hot, with tomato or parsley sauce if desired.

PHOTOGRAPHS
OF
THAT HAPPY EVENT
Beautifully Finished at Moderate Prices
Campbell Studio
203 Kresge Block - Phone E 5934
Evenings by Appointment

LOVELY TO LOOK AT

Whether or not you're wearing a veil on your wedding day, you'll want your hair to be lustrous and lovely. Let us help you to look as pretty as a picture on your "day of days."

AVON Beauty Products Make nice gifts for the bride. Come in and inspect our stock.

REIMER'S BEAUTY SALON
714 VIEW ST. (Up from Douglas) E 4432

NO ONE EVER REGRETS BUYING QUALITY!

Slater Shoes

. . . the ultimate in Shoe Craftsmanship. With true originality of design and minute attention to detail . . . they are molded for you to walk in.

- Made in Canada . . . no duty to pay.
- Individual styles, superior materials.
- The most comfortable Shoes you can buy.

Exclusive at

King's Shoes
LTD.
710 YATES STREET—Next to Poodle Dog Cafe

ENTER THE HEROINE . . .
TODAY'S BRIDE

Today's bride looks into her mirror and sees more than the vision of a lovely girl in her wedding dress. She sees the future . . . happy future . . . secure in the faith of generations of courageous Canadian women. It is our pride to match the high promise of this moment with the beauty of a perfect wedding dress.

From 19.75 to 25.00
—On Our Fashion Floor

Whatever Your Type . . .
Let Our
MILLINERY SECTION
"Match Your Dreams" for you, your bridesmaids and attendants. . . . Headdresses . . . Half Hats . . . Picture Hats, from
3.00 to 8.95
—Millinery, First Floor

DAVID SPENCER
LIMITED

GIFTS for the BRIDE

- Good Cook Books
- Recipe Boxes
- The Bride's Scrap Book
- Many Other Suggestions
- Shower Cards and Gift Wrappings

THE MARIONETTE
1019 DOUGLAS STREET. E 1012

Fashion ON YOUR BUDGET

A TIP FOR THE BRIDE

Because this year calls for conservation and economy, your trousseau will include many of your last year's clothes.

If you would look your best, have them freshly cleaned at the NU-WAY. Bring them in early so you will have them back when you want them.

Cleaning will help to stretch your budget, make your clothes look new.

NU-WAY CLEANERS LTD.
426 WILLIAM ST. E 1424
City Office, 1239 Broad St.

FOR YOUR WEDDING PHOTOGRAPHS

Leonard Holmes
Portrait Photographer

STUDIO
4 ARCADE BLDG.
1119 Government St. Empire 6742

IS YOUR DREAM HOME IN THE LAND OF NEVER-NEVER?

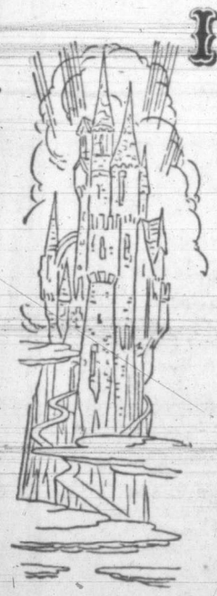

For centuries man has steadily striven toward cozier, more comfortable, more convenient and less costly housing. But building changes in the future as in the past will come slowly. New homes for a long time after the war will differ little from pre-war architecture; construction cannot wait until every dreamer's innovation has been tested and marketed.

To put off purchasing a home until you can have a "miracle house" may mean you will never gain you ideal. PEMBERTON, HOLMES LTD. can show you homes of lasting merit that will assure your family years of prideful, modern living.

If you wish to build a new home, consult us for details of the new N.H.A. LOAN, repayable in monthly instalments.

PEMBERTON, HOLMES LTD.
625 FORT ST. G 8124

INSURANCE
BONDS
LOANS

Dressing for All-Day Chic On Wartime Honeymoon

Going on a crowded boat or train? Only one bag? Short on clothes?

Settle for basic necessities. Put into your bag one soft suit and along with it a tailored sweater and a crepe blouse, which get switched to the suit skirt, according to your needs for dressing up or down.

But in order to extract all of these in a wearable condition, while living in a suitcase, fold on the dotted line—which means creasing along the seams to avoid wrinkles and packing creases.

Other tricks: Carry crocheted or knitted calots that curl up like kittens in a corner or pocket and stretch out in fine shape. Stuff in a jewel accessory, which goes with a sweater, blouse or dinner dress. Instead of space-consuming bedroom slippers, carry wool booties. Pack toiletries separately in crannies, and leave at home their elegant but bulky containers.

Perfume Is Mirror of Moods

Selecting a perfume is, of course, just about the most personal of all choosing for the sake of your charm. Do it knowingly. Remember this: Perfume can be used as a magnifying mirror of your alertness to the mode of the moment; or it can be chosen to underline the mood of your romantic moments; or it can be chosen as your own one-fragrance for every occasion when you wear perfume.

You're a one-fragrance woman? Then, be sure that one is yours. Before renewing your supply this winter, you might check by whiffing a great many, both new ones and standbys.

Whatever the basis for your choice of perfume, you will use it most effectively if you use it sensibly. It doesn't take a connoisseur to see that exotic odor goes better with black satin than with slacks or cotton frock.

For instance, how much do you use and where do you put it? Never rub the liquid into furs or clothes . . . then tend to take up and echo quite enough of the scent which is rubbed into the skin, and, besides, good perfumes are most effective when mingled with the oils of your own skin.

Flowers For the Bride . . .

A trend that has developed this season is that of using fairly plain accessories, nearly always in the same color as the costume, and using flowers to give the bridal look. A lovely corsage does it beautifully, especially when there are attendants with flowers, too.

Speaking of flowers, brides-to-be frequently ask if it is good taste to carry out their fiance's regimental colors in the flowers. It is indeed, and many florists have worked out beautiful schemes in almost any colors you want, and if the bouquet is generous and prettily designed, it is still bride-y-looking.

Attendants' flowers should be keyed to the bride's costume, of course, and should also have some kinship with those the bride wears or carries.

NEWS!
For the Bride . . .
Our New Breeze Cut

Soft, youthful, so easy to comb . . . our flattering feathertop cut. Specially adapted for you by one of our skilled staff.

AVALON
BEAUTY SHOPPE
1104 DOUGLAS ST. E 0522

For the Furlough Bride

New Suit Hat Silhouette

This chalk white straw hat with Medici blue band and coarse veil is the new 1944 suit hat silhouette. Its high crown and mushroom brim makes it dressy enough to wear with prints or tailored suits.

Forward Note Struck In Early Bonnet Styles

Hats for the bride—not unlike the first arrivals in a flower garden—are spirit-lifting antidotes to war. Those shown by exclusive milliners are in the main small, but size is the only noticeable concession to wartime limitations—limitations self-imposed by milliners themselves.

If these new hats could talk, they could tell many a tale of workroom problems. They'd tell about labor shortages. Talk about scarcities: like glue, wire, elastic that put a hat together; veiling which must be allotted a yard to a hat; the limited use of ribbons; enormous felts and straws which have long since departed; certain feathers, flowers and other trims on which imports have been stopped.

But thanks to Canadian resourcefulness, dress-up hats are a triumph of designing genius over wartime restrictions. Add the style importance of simplicity and the 1944 rightness of wearability to whimsy, gaiety and sometimes outright nonsense and you have a picture of next season's hats.

Bonnets that make news are the side-line or "profile hat" of lacy straw, fabric, felt; the forward-perched flower or ribbon-trimmed disc or medallion hat, not much larger than a saucer; and the little tiara or half-hat, shaped like a matador's.

Fabric hats, and especially cotton—such as gingham—make news. They look as crisp and fresh as a starched pinafore and appear in sprightly checks, plaids, stripes and polka dots. Frequently they are teamed with matching gloves.

for the bride

ACCESSORY TRICK

Give your bright print handkerchief a fling at high style by wearing it around your neck gilet-fashion under a suit jacket. But to give your scarf a new twist, cross this triangle at base of throat and bring points through pocket slits of your jacket to hang outside two plump exclamation points of color.

From Drape to Apron

This captivating hostess apron, designed to protect the bride's pretty party dress while entertaining at home, was made from the best part of one panel of a discarded chintz drapery. But any gaily-colored cast-off, such as an old dressing-table skirt or worn sheet which can be dipped in a coloring rinse, will fill the bill if it yields approximately two yards of 56-inch material. To achieve uniform fullness, which with the bow gives the apron its styling, use the gathering foot attachment on the machine.

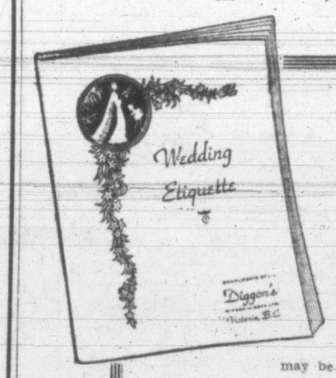

The Wartime Bride

may be in a hurry and may not care for so much of the old-time formality, but in some things she DOES want to be correct. This free booklet is an authentic guide to the proper thing in Announcements, Invitations and other details that will help avoid Faux Pas.

DIGGON'S
1200 BLOCK — GOVERNMENT STREET

Nervous Blushes Disappear Under Cover of a Base

You probably won't want, really, to be a blushing bride—so here's how to look cool, calm and collected on your wedding day.

Ivory-pale make-up is the answer. But if blushes are going to be kept safely under cover, according to the expert, you'll need to use a non-transparent type of make-up base, either a cream or a lotion. Powder over it, and be sure to use a bit of cheek rouge, or you'll look as white as though you'd met your rival standing at the altar.

About beads of perspiration that also pop up on a face under the stress of excitement, the best prevention of that is to use a shine-subduing liquid, which also controls moisture, before you apply your make-up.

The Wedding Ring...

The origin of the wedding ring dates back to the day a groom put a great iron bracelet about the wrist of his prospective bride and dragged her off by the chain attached for said purpose.

No longer has the symbol of marriage so significant a meaning, but its importance has not decreased down through the ages.

In England today brides are foregoing a platinum ring, for it takes the metal from six to ten wedding rings to supply the electrodes for the spark plugs of one airplane engine.

Therefore, rings in the Old Country are made from palladium, a metal named after the planet Pallas.

On this continent, however, no such "out of this world" metal is required and gold, platinum and white gold rings are still being purchased. In fact, local jewelers report that there has been a wedding ring boom this year unequalled to any in romantic history.

DRESSMAKER TIP FOR THE BRIDE

Dare to use out-of-the-ordinary trimmings. If a designer can line up tight little rolls of grosgrain ribbon or felt, tied with embroidery threads, and achieve something distinctive in the way of down-the-front dress detail, so can you. Have you the courage to use rings that band chickens—yes, chickens—in brilliant colors, and tack on with ties of cotton tape? One amateur dressmaker decorated the front of a dress thus, and had every one of her friends asking excited questions.

COLOR—

Married in white, you have chosen all right.
Married in green, you're ashamed to be seen.
Married in grey, you will go far away.
Married in red, you will wish yourself dead.
Married in blue, love ever true.
Married in yellow, you're ashamed of your fellow.
Married in pink, of you he'll e'er think.
Married in black, you will wish yourself back!

CHOOSE . . .

THE SMALL
THE UNUSUAL
THE UNIQUE GIFT
FOR THE BRIDE AND HER ATTENDANTS

Persian Turquoise, Florentine Filigree, Russian Amber, Ivory . . . in odd ornaments or colorful costume jewelery.

PERSIAN ARTS AND CRAFTS
WHERE EAST MEETS WEST
610 FORT ST. PHONE E 2124

FOR THE BRIDE and Her Party

FUR-TRIMMED COATS . . . pastel shades. Also trim tailored styles.
DRESSES in Floral Silks or Pastel Crepes . . . including smart two-piece styles.

D. & D. SHOPPE
610 VIEW ST.

HEADQUARTERS FOR THE BRIDE

PICCADILLY SHOPPE

. Direct from England
"The Best for Less" . .

VICTORIA'S MOST MODERN LADIES' SPECIALTY SHOP

Featuring:

BRITISH-MADE COATS AND SUITS
• • •
100 % PURE CAMELS AND SHETLAND COATS
In Natural, American Beauty, Powder Blue, Aqua—and Many Other Shades. Trimmed and Untrimmed. Suits to Match
A Must for Every Wartime Wardrobe
• • •
CELEBRATED TWEEDS AND TARTAN SKIRTS FROM BRITAIN
• • •
GLORIOUS SWEATERS FROM SCOTLAND
• • •
BRIGHT SCARFS and SMART GLOVES in Leathers, Doeskins and Angoras
• • •
AN EXCLUSIVE LINE OF LADIES' DRESSES
• • •
Sizes 12 to 48

1105 GOVERNMENT ST.
CORNER FORT G 7332

Lingerie...
For the Bride

Dainty sheer Lingerie . . . crispy . . . cool . . . figure-flattering. See our summer collection of super-favorites . . . all budget priced!

GOWNS
Sleek, shimmering satin, lace trimmed. Attractive styles, either sleeveless or with smart sailor collar of fine lace. In the more military style with smart lace and linen buttons. In blue, tearose and white $4.95

PANTIES
Crepe with dainty embroidery and bias edge, at $1.25
Satin with lace and ribbon, at $1.00

SLIPS
Satin Slips, daintily trimmed with lace and embroidery. Tearose and white $2.25

B.M. Clarke LIMITED
711 YATES

STYLED FOR ROMANCE

For your wedding day and for every day in the year!

Consult us about your beauty needs.

SUSSEX BEAUTY SALON

706 BROUGHTON ST. E 5115

Whether it's a quick, whirlwind wedding . . . a quiet little ceremony . . . a service at an army or navy chapel . . . a beautiful fragrant corsage or bouquet of roses, carnations, lily of the valley, gardenias, will make your day of days a fragrant memory.

The Posy Shop

623 FORT ST. G 5422

Buy a Fine Suburban Homesite

Be ready when you can laugh at miles again. Select a good residential building lot at today's low prices. Don't wait until you can again drive to the nearest gas station and say, "Fill her up." Don't wait until you can get a super-streamlined car that will clip off 100 miles an hour with safety. Then everybody will want to move farther out, prices will soar, and whether you bought for home-building or investment, you'll be glad you purchased now. Look over our listings of lots today and start life together in a suburban home.

VAN DER VLIET, CABELDU & MAY LTD.

1212 BROAD ST. E 7174

... these powder shades attract you. There's opal, ivory, turquoise and porcelain white. The

Charles of the Ritz

consultant studies... selects... weighs. You watch... fascinated while she dissolves your rainbow of colors into one pretty, individual shade just for you. All this happens in the brief seconds you have your face powder "Made-to-Order."

$1.45 - $2.90

—Toiletries, Main Floor

David Spencer Ltd.

Keep Wedding Buffet Within The Budget Bounds

Lavish buffets are out of bounds for wartime weddings. But beautifully simple and pleasing buffets are in. Here is a menu which anyone can serve at home. It is planned for 10 guests but can easily be doubled:

Afternoon Wedding Buffet

Celery hearts, queen olives, radish roses, chicken and fresh asparagus, parsley buttered potato balls, salad bowl of mixed greens with avocado pear, orange and grapefruit, whole strawberries, buttered finger rolls, wedding cake, coffee, assorted salted nuts, wafer thin mints.

Menu calls for 20 buttered rolls, ¼ pound butter, ⅓ pound coffee. To make coffee: Use 2-quart silex and 4 ounces pulverized coffee. This will make 10 cups only. Make more in proportion if each guest is to be served additional coffee.

Bride's Cake

One and a half cups sugar, ¾ cup butter (or substitute), 5 egg whites, 1 cup milk, 3 cups cake flour (after sifting), 3 teaspoons baking powder, ¼ teaspoon salt, ¼ teaspoon vanilla.

Cream sugar and shortening, add egg whites and beat well, then add milk and flour to which salt and baking powder have been added. Add vanilla. Bake in greased heart-shaped pan (eight-inch) in a slow oven. When cake is cool, frost top and sides with white boiled icing.

Boiled Icing

One and a half cups granulated sugar, 6 tablespoons water, ¼ cup egg whites (4 egg whites), vanilla or lemon flavoring, to taste.

Boil sugar and water until 240 degrees or until the syrup spins a thread. Beat egg whites until stiff and slowly add to them the hot syrup. Continue beating until the icing is of the proper consistency to spread. Allow the iced cake to stand a few minutes before placing decorations on it.

Neckwear For New Necklines

The new open neckline trend in suits for spring makes dickeys doubly important this year. Above are several favorites featured at neckwear counters. From top to bottom a simple, eye-catching dickey in deep pink faille with matching venise lace bow, the new V-neckline of this starched rayon sheer is outlined with embroidered banding, the jabot is edged with tatting, black stitching borders the upstanding ruffle of this starched pink organdie dickey for special occasions, a silk mousseline de soie five-pointed jabot dickey with val lace insertions.

DRESSMAKER TIP FOR THE BRIDE

Keep your dress basically simple, if you're not expert at detail. A homemade dress can be made to look like a designer's dream with one smart coutourier accessory pinned, clipped or tacked on. For your accessory, search antique jewelry shops for, say, a handsome silver harness button, as big as a demi-tasse saucer, made into a pin.

Use old Roman coins, and have button rings soldered on, or old chatelaine and wine-steward keys. Use one of these as a knock-out decoration on a simple black dress.

For the Furlough Bride

Wartime Matchmakers

A furlough bride can look the part in a dress or suit that she has, if she'll dress it up with "super" matching accessories, like these hat and neckwear twins. Pink scalloped net and narrow black velvet ribbon make both the heart-shaped hat and the froufrou neckband to dress up a spur-of-the-moment bride.

Today's Brides Have Decisions to Make

Every girl dreams of her wedding day! In these troubled times her plans may be hasty to fit in with her soldier boy's furlough, but she still manages to buy a new outfit, to have lovely flowers, to select an attendant or two, and to arrange for at least a small party. Of considerable help to her in all her plans is the fact that no one expects formality these days and her friends are all delighted to help celebrate the occasion, however simple it may be.

Many brides, especially those who are marrying servicemen on a short furlough, prefer the informal way. It does not take a white gown to make a bride, and just as pretty a ceremony and setting can be arranged in a hotel far from home as in the bride's home neighborhood, if plans are well made.

If a budget must be considered, or if there's only time to visit the minister's home, as is often the case these days, there are many ways of being practical as well as pretty. Select clothes in both cases that can be worn all winter, keeping the accessories simple enough to be of use later, and do have the attendants wear gowns that are not designed for just one appearance.

WHAT TO WEAR

Many brides are interested in what type of costume is suitable for a little informal wedding in a hotel suite, at the minister's home, in her own home, with only the family and a few friends present. The two popular choices are the little suit dress, or an afternoon dress. If the suit is to be a travel costume, too, it can be tailored or casual; can have accessories that give it a bridy-look and will serve later as the basis of the whole wardrobe. The afternoon dress is a more favored type if there is to be a reception afterwards, or if there is to be a change of costume for traveling.

It's all a matter of taste as to whether the bride wears simple accessories, or dressy, formal fittings for her costume. Much can be done with suit coats and dresses which are not themselves elaborated. They may be dressed up or down at will.

MANICURE IMPORTANT

"What shade of nail polish for the bride?" This is one day of her life when she wants to look soft and delicate and feminine, to key her entire make-up to three-four time. She'll wear colors that are grace notes instead of flashing accents; her capable, energetic hands will develop a soft graciousness—to make the perfect setting for that most important of all rings.

for the bride

ACCESSORY TRICK

Give your long-sleeved shirt a new look, roll the sleeves up half-way between the wrist and the elbow, cowboy fashion. The effect, you'll find, is swagger and smart.

Clean, crisp rick-rack makes this striped cotton blouse a winner.

Cotton Is Queen In Blouses

Some of the dressiest blouses to chuck a girl under her chin, to spill from her jacket, and to step out with companion skirts, are made of cotton—cotton handled as respectfully as chiffon by designers but as able as baby's rompers to emerge crisp and fresh from suds, chlorine and hot irons.

Cotton charmers that you've loved since your kindergarten days—plain and striped chambray, neat-and-tidy printed gingham, pastel colored, figured and white seersucker, longcloth, poplin, men's shirting, balloon cloth, pique and sheers—are given mannered airs and a worldly-wise look by top-ranking blouse designers, who endow them with the same trim, cut, fit and tailoring that was once to be found only in fine silk and rayon blouses.

APPORTIONING BUDGET

If the bride would maintain a harmoniously correlated wardrobe, she must make a list of wardrobe requirements, apportion the budget logically, and shop carefully.

BARBARA BADETTE

Gown Specialist

637 FORT ST. G 7621

The Bay

When he wires "do be mine"-- don't say no for lack of time

No matter how long he's tarried, thinking about getting married—don't keep him guessing, now is the time to do some "yessing." We're here with ideas in reams, that will help fulfill your dreams—we'll be happy to guide you, with exquisite fashions to decide you. And though marriages may be made in Heaven, of hours you need only seven—1 to collect your wits; 2 to reach our address; 3 to see everything fits; 4 to glorify nails and hairdress; 5 to get hold of the preacher; 6 to welcome your guests; 7 to say "Yes." Your groom will wonder how you did it; our blessing on you—we won't even claim credit!

DRESSMAKER SUITS, priced at **19.75** to **35.00**

IMPORTED TWEED COATS with fur trimming, **45.00** to **75.00**

PASTEL CREPE DRESSES, priced from **8.95** to **19.75**

MOHAIR STRAW HATS in pastel shades **5.98**

—Fashion Floor at THE BAY

Hudson's Bay Company.

INCORPORATED 2ND MAY 1670

ENCHANTMENT..

for the Summer Bride!

NEGLIGEE TEA GOWNS in soft, frothy silk crepes with delicate lace trims . . . HOUSECOATS in silk jerseys, washable moires and taffetas . . . HOUSECOATS in gay tropical, floral crepes and silks. Smoothly styled in zipper or wrap-around fashion . . . variety of necklines and sleeves. All sizes.

MAE MEIGHEN

CORSET SPECIALIST

890 FORT ST. At Quadra

THE BRIDAL HEADDRESS
CROWNS A PERFECT ENSEMBLE

We design and make bridal headdres
. . . traditionally formal or in dayti
guise for speedy furlough ceremoni

Our collection includes smart millin
for every member of the bridal par

MISS M. E. LIVINGSTO
CROWN MILLINERY
614 VIEW STREET

Hester Wilkinson
Studio of A and
Portrait Photography
745 YATES ST.
STOBART BLDG.
PHONE E 2711

SHE DOES!

She'll never forget the flowers, either. Nearly as vital to the ceremony as the band he slips upon her finger . . . and the piece of paper the officiator slips into her hand.

Weddings floralized by Ballantyne's have a way of being quite successful, 'tis said.

Ballantyne
BROS. LTD.
Florists
1211 DOUGLAS STREET

TOMORROW
Live where you please
PLAN YOUR
SUBURBAN HOME NOW!

Today you must live where it's handy, but speedier postwar transportation and the great strides forward in home construction will make it possible for you to live where you wish in the future. Get ahead of the coming exodus to far-flung suburbs. Buy a fine residential lot now where you can build your family home in the postwar years. We still have numerous homes listed which are good purchases today. Consult our Real Estate Department before buying.

HAGAR & SWAYNE LTD.
REAL ESTATE
626 VIEW ST. G 4121

Accessories Give Lips, Fingertips Color Harmony

You have a color tie-up that points like a bright arrow to your good taste when you match nails and lips and repeat the accent in your bridal costume.

"Nor do you have to search to find a matching spot of red for costume accessories," says fashion-wise Salina Mahrl, Powers model. "Look for it in the rose, ribbon or veil on a hat; in the snood that binds up your hair."

Salina suggests as other accessory tie-ups a lapel flower, a pair of red earrings, a bright handkerchief poking out from a pocket.

While you're using these red notes, which match your lipstick and nail enamel as though they had been dipped in the same pool of color, remember that your skin, too, should be in rosy harmony, warns Salina, and select a shade of powder that completes the ensemble.

Beauty Hints For Brides

During the hectic, merry-go-round days of shopping, letter writing and parties, the most durable bride will start to feel frayed.

A chart should be drawn up by the bride and pinned near her dressing-room, and as she does her daily beautifier routine she should check off each item.

HAIR—This problem, which has been worrying brides ever since the cave age, when grooms dragged their brides away by their hair, is still their "crowning glory." During the war days long, "glamorous puss" hair styles have become as outdated as formal evening dress.

A "short cut," which is carefully brushed in, the old fashion of a hundred strokes a day, can glisten with life and vitality and stand up to the outdoor life of summer.

NAILS—When he slips the wedding ring on the hand of the bride he will not want to see broken and patched finger nails. The growth of the nail and its strongness is a good indicator of the health condition of a person, thus again good health is the basis for beautiful nails. For at least one month before the wedding the bride should indulge in a weekly, professional manicure.

EYES—Appropriately called the "windows of your soul." If they are to shine with joy on your wedding day, you will have to start caring for them long before. Do not submit them to eye-strain.

Keep a solution of boracic in your medicine cabinet and bathe your eyes often.

A nightly application of vaseline will not only encourage your lashes to grow, but also soothe tired eyes.

BEAUTY AIDS—Cosmetics, in the past three years, have turned more and more back to a "natural appearance." Gone are the days of pencilled eyebrows, red-circled cheeks and scarlet gashes in place of the mouth.

Use lipstick, powder, rouge, mascara sparingly. Experiment with cosmetics in order to learn which is most becoming to your features. Don't just apply cosmetics for "best." Surprised will be the groom who catches his bride with her face off.

ACCESSORY TRICK

Print scraps? If there is one left over from making your print dress that is large enough to band your flat-topped coif and form a bow in the back, hair-ribbon fashion, draft your scrap into service. A strip of print about six inches wide and long enough to tie in as sizable a bow as you like, will approximate the smart "drape frippery" to ensemble headwear with a gay print dress.

For the Furlough Bride

Froufrou Flattery

A furlough bride knows what a touch of crisp white froufrou tucked under her chin can do to give her a lift, freshen up and revive interest in a suit or dress, and route more glances in her direction. A ruffly collar, a swoosh of jabot or a paper-crisp gilet are important wardrobe extenders for the wartime bride.

Old Superstitions Are Remembered

There are many old superstitions in connection with weddings that lend themselves ideally to the practise of a bit of romantic make-belief on the part of the bride and her groom. For instance:

The canny bride will wear a penny in the heel of her shoe on her wedding day, to ensure good luck, and her family will be careful not to close the door of her home after she leaves for the church until her return to the reception.

She must not tear her wedding veil, and she should remember to feed the cat on her wedding morn, in case the little beast gets spiteful, especially if it's a black one.

SINGING BIRD BRINGS GOOD LUCK

If a bird sings outside her window that morning it augurs good luck, and of course she must not see her future husband on the day the wedding takes place before the ceremony. In the days before telephones, if communication between the principals was absolutely necessary, they spoke to one another through a closed door.

Once a bride leaves the house for her wedding trip she must on no account re-enter it until her return. And someone must throw an old shoe after her as she starts on her journey.

She should be carried over the threshold of her new home by her husband. Tears on her wedding day, some say, is good luck, and others say, bad luck. So take your choice. "Something old, something new, something borrowed, something blue," is a catch phrase everybody knows.

The husband-to-be, in earlier days, used care to see that at his stag dinner, after the toast to the bride had been drunk, the glasses were thrown to the floor, and if they didn't break, were crushed with the heel until they did. An expensive habit, hard on the carpet and out-of-keeping with wartime economies.

Starched white lace, crisp as paper doilies, makes this double-brimmed hat, topped by a fly-away bow of cire satin ribbon. Gauntlet gloves of white pique and matching lace double its effectiveness.

for the bride

ACCESSORY TRICK

Take an ordinary white waistcoat which has a big collar that's worn on the outside of a jacket, and smarten it up by making buttonholes at wide-spaced intervals along the edge of your collar, sew dramatic-looking buttons on your suit or jacket to nail it down.

DRESSMAKER TIP FOR THE BRIDE

Go to town on pockets. Centre one strategically on a dress or suit, and applique or sequin-embroider a design over it. Or bind or decorate with trimming braids. For interest and excitement, work out a decorative design patterned after a fabulous old piece of iron work.

Make belts distinctive. For something more than a band that merely encircles the waist, find some one who makes them well, backs them properly and puts them through a press. Try decorative stitches in cross-hatchings, for instance, with a few colored threads.

Hat Can Do Wonders If Bride Is Choosey

A hat can say nicer things for you than you can say for yourself. Speak up for your good taste, your hair, eyes, skin, figure and self-confidence, if you're choosey about what goes on your head.

A hat that puts your good taste across, say the prestige milliners—willing to let you in on some little-known secrets—should be of a color or color combination which can be tied up with your costume. Say your suit is brown. The hat that would speak up for a tasteful ensemble, might well be brown and beige checked straw. You'd repeat the beige color in your hat with a pair of matching beige gloves. If your hat had a bit of sharp pink binding its brim or outlining its crown, you'd clip a rose-quartz pin to your suit lapel.

A hat speaks up for lovely hair when a bit of a beanie shows a lot of it; for eyes, when the color of a hat matches your sparklers; for a cameo complexion, when the hat is pink; for a tawny, suntanned skin, when the hat is white; for a figure, when a hat is scaled in size to the biggest proportions. A hat doesn't have to be as wide-spanned as hips—cartwheels and their companions are out for the duration anyway—but it can give the impression of size with feathers, veiling that flares, or a silhouette that swoops in at least one direction. To judge a hat for size, stand up when you try it on.

And a hat can convince the world that you are a self-confident girl—if it's worn with an air, is perched at a jaunty angle and securely anchored to your head.

DRESSMAKER TIP FOR THE BRIDE

Don't over-finish a hem. A catch-stitch invisibly put in every inch or so is professional.

Use bound buttonholes. But unless you're clever at binding up a slit, farm out the job. If you are clever, don't be limited to self-same fabrics for bindings. Take a whirl at ribbon, braid or rick-rack, unusual trimmings that give your homemade dress the stamp of the "haut couture."

If you use covered buttons, don't be limited to the run-of-the-mill. You can have machine buttons made on a perforated mold, can poke a needle and thread in and out of holes in a running stitch and can make a parade of covered buttons something to write home about.

Flowers for Beauty
Flowers . . . the right flowers . . . add the final touch of beauty to the bride and her surroundings.
We will be glad to help you plan your bouquets, corsages and floral decorations.
NEIL B. POLLOCK
FLORIST
1215 Douglas St. G 5315

Advice to the Bride
Your Wedding Cake is very important. We would suggest that you see McLean's Bakery early for the important adornment of the table. Further, we would suggest that you make McLean's your headquarters for all your bakery needs. You can depend on our products at all times for all occasions.
McLean's Bakery
1052 PANDORA AVE. 1304 DOUGLAS ST.
E 4123 G 2415

FOR HER
"DAY OF DAYS"
OUR FAMOUS
COLDWAVE
Lovely to look at, easy to care for . . . yours in a minimum of time with a maximum of comfort.
Bridal Coiffeurs Our Specialty . . . Ask About Our "Bridal Party" Special!
LA FRANCE
BEAUTY SALON
MME. MILES
727 YATES ST.
G 7443

GAY, FRESH
Pink Clover

Enchanting fragrance of clover fields at dawn captured in a refreshing cologne, in the new 3 oz. size.
$1.10
Harriet Hubbard Ayer
CUNNINGHAM DRUG
STORES LIMITED
Yates and Douglas Fort and Douglas
"2 Stores to Serve You"

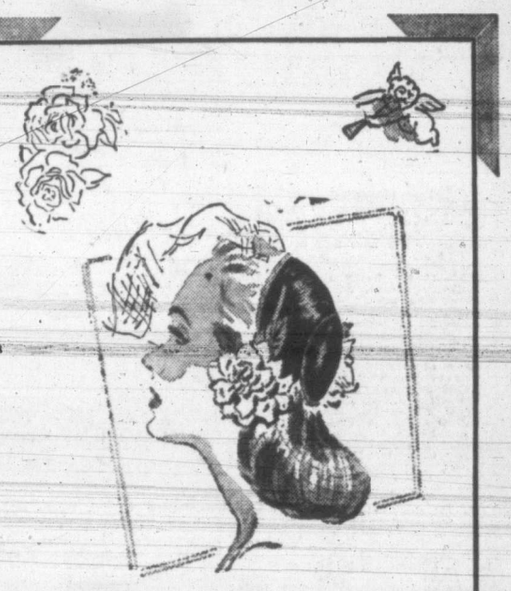

DISTINCTIVE MILLINERY
For the BRIDE and Her PARTY
MINNIE BEVERIDGE MILLINERY
778 FORT ST.

MARY CONSTANCE
• DRESS SHOP
For the SUMMER BRIDE
See our complete selection of smart Dresses and Casual Clothes for all occasions. All priced to assist brides on a budget!
DAYTIME FROCKS
AFTERNOON DRESSES
SPORTSWEAR
BLOUSES
PURSES
HOSIERY
784 FORT ST.
Phone E 4932

CLASSIFIED ADVERTISING TELEPHONE—BEACON 3131

Victoria Daily Times

TIMES TELEPHONES:
Private Exchange Connecting All Departments

BEACON 3131

Night Service: After 5.30 p.m. and Before 8.30 a.m. (and After 5 p.m.), Saturdays:
Circulation Department......Beacon 3200
Advertising Department......Beacon 3132
Reporter (Social Editor)......Beacon 3133
Reporter (Sports Editor)......Beacon 3134

SUNRISE AND SUNSET

Sun sets, 9.06; rises Wednesday, 5.16, P.W.T.

TIMES CLASSIFIED ADS.—BEACON 3131

Classified ads. received by 12 noon will appear the same day. Office hours: 8 a.m. to 7 p.m. daily, except Sunday.

CLASSIFIED ADVERTISING RATES

2c per word per insertion.
Minimum charge, 25c.
Up to 10 words for three days, 60c.
Business or Professional Cards—$1.25 per line per month; minimum of two lines.

TIDES

June	Time h.m.	Ht ft.	Time h.m.	Ht ft.	Time h.m.	Ht ft.	Time h.m.	Ht ft.
1 ..	6.55	4.7	11.30	5.4	15.50	4.9	23.40	8.1
2 ..	7.07	4.0	12.54	5.6	15.05	5.5	.....	...
3 ..	0.00	8.2	7.27	3.2	16.47	6.1	18.06	6.0
4 ..	0.20	8.4	7.52	2.5	17.26	6.6	18.55	6.5
5 ..	0.40	8.6	8.22	1.6	18.05	7.0	19.39	6.9
6 ..	1.00	8.8	8.55	1.0	18.47	7.5	20.21	7.3

Announcements

BIRTHS

CONKEY—To Lieut. John C. Conkey, R.C.N.V.R., and Mrs. Conkey (nee Iza May Todd), at Royal Jubilee Hospital, on May 27, 1944, a son, James Todd.

WELLAND—To Stephanie (nee Campbell), wife of Lt.-Cmdr. R. P. Welland, D.S.C., R.C.N., at Halifax, N.S., on May 31, 1944, a son.

WILKINSON—To Mr. and Mrs. Fred Wilkinson, 2836 Heath Drive, on May 31, at Jubilee Hospital, a son. Both doing well.

DEATHS

FERGUSON—At his summer residence, Pointe Au Baril, Georgian Bay, William Chalmers Ferguson, B.A., May 29. Funeral services were held at London, Ont., May 31.

GOEPEL—At the family residence, 1538 Monterey Avenue, on May 30, 1944, Sarah Ann Goepel, widow of W. J. Goepel. Survived by two sons, Percy A. Goepel of Vancouver and Clarence D. Goepel, residing at home; also four grandchildren and six great-grandchildren; three sisters, Mrs. M. S. Davys of Victoria, Mrs. Bruce Heathcote of Vancouver and Mrs. J. W. Hawthornthwaite of Nanaimo, and one brother, J. A. Bate of San Diego, Cal. Funeral will be held from St. Mary's Church, Oak Bay, on Friday at 2 p.m., Ven. Archdeacon A. E. de L. Nunns officiating. Interment in family plot in Ross Bay Cemetery. Hayward's B.C. Funeral Co., directors.
(Nelson and Vancouver papers please copy.)

STARK—At the Jubilee Hospital on May 26, Alexander Stark of Cadboro Bay, aged 71 years; born in Scotland. He served in the first Great War with the 30th Battalion.
Funeral services will be held at McCall Bros.' Floral Funeral Chapel on Friday afternoon at 2 o'clock, followed by interment at Royal Oak Burial Park.

TAYLOR—Suddenly on May 30, 1944, William John Taylor, K.C., of 12 Park Road, aged 83 years; born in Napanee, Ont., and had been a resident of Victoria since 1883.
Funeral from Hayward's B.C. Funeral Chapel on Saturday at 3.15 p.m. Interment in Royal Oak Burial Park.
(Vancouver and Belleville, Ont., papers please copy.)

CARD OF THANKS

The family of Mrs. Minnie Hansen wish to thank the many friends for the beautiful floral tributes and expressions of sympathy received during their recent sad bereavement.

2 Florists

ALL FLORAL WORK ARTISTICALLY designed. We grow our flowers. Brown's Victoria Nurseries, 618 View. G6612, G3521.

ANY FLORAL DESIGNS—LOWEST prices. N. B. Pollock, 1315 Douglas. G5215.

Funeral Designs, Weddings, Bouquets, Corsages, Fresh-cut Flowers Delivered. WOODWARD'S Florists, 619 Fort. G5614

THE POSY SHOP, 623 PORT ST.—Floral tributes, fresh cut flowers, wedding bouquets, corsages. Phone G5422. tf

Wire Flowers Home From JENNINGS, 755A YATES STREET 7461-26-153

3 Funeral Directors

THOMSON FUNERAL HOME
Established 1911 Formerly of Winnipeg
Lady Assistant Licensed Embalmer
1625 Quadra St. Phone G2612

S. J. CURRY & SON
"Distinctive Funeral Service"
Private Family Rooms—Large, Restful Chapel
Opposite New Cathedral Phone G5512

B.C. FUNERAL CO. (HAYWARD'S) LTD.
Established 1867
Moderate Charges Lady Attendant
734 Broughton St.
Calls Attended to At All Hours

McCALL BROS.
"The Floral Funeral Home"
Office and Chapel, corner Johnson and Vancouver Sts. Phone G2012

SANDS MORTUARY LIMITED
1803 Quadra St. Phone E7511
BEAUTY AND DIGNITY WITHOUT EXTRAVAGANCE

5 Coming Events

AN OLD-TIME DANCE
A.O.F. Hall, every Saturday; Stewart's orchestra; 9-12; 50c. tf

C.C.F. HALL, MT. TOLMIE—MILITARY 500 game every Thursday, 8.30; good prizes; 25c. 6672-1-128

DANCING—LEWIS HALL, BROAD ST., near Yates, Wednesday, Thursday and Saturday; modern; gents 40c, ladies 30c.

DANCE—OLD-TIME
Saturdays, Crystal Garden (Lower); Irvine's Orchestra, 9-12, 50c. All Welcome. 27-26-129

"FRIDAY FROLICS"

DANCE EVERY FRIDAY, CHAMBER of Commerce Auditorium, city centre, View and Government, with Bernie Porter's new 7-piece orchestra tf

DAL RICHARDS, HIS ORCHESTRA AND entertainers at Crystal Garden Ballroom, Thursday, June 22. 19-146

GETTING MARRIED? GET A BEAUTIful set of wedding photos at the Western Studio for only $7.85. 1011 Gov't. St. G1014 7306-26-151

McMORRAN'S SEASIDE DANCING PAvilion, Cordova Bay. Dancing every Saturday to Stan Cross' five-piece orchestra. Tombolas. Admission 50c. tf

MILITARY 500 TONIGHT, 414 SKINNER St., 8.30; 20 prizes; 25c; usual monthly tombola. 6610-1-126

5 Coming Events (Continued)

PUBLIC DANCING
A modern dance at Shrine Auditorium every Saturday. Hugh Gray's orchestra (former Bell-Boys), 9-12, 50c. tf

SASKATCHEWAN ASSOCIATION OLD-time dance, A.O.F. Hall, Monday, June 5, 9-12; Irvine's orchestra; admission 50c. 7439-4-131

STEWART'S POPULAR OLD-TIME dance, Wednesday, 8.30, Chamber of Commerce; admission, ladies 40c, gents 50c. Supper 15c (optional).

WHIST EVERY NIGHT—DOUGLAS Hotel basement, Pandora Ave., 8.30.

WHIST TONIGHT—"PLAYFAIR," 8.30; prizes, 7, 3, 2, 1. Add. 25c. Afternoon games, 2.30. Westholme Hotel. Gov't. St.

100 SHEETS PRIVATE NOTE, WITH name, address, 75c. Diggons.

Where to Go Tonight

WANDER INN, 1309 BROAD ST.—NOW open. Dine and dance. Closed on Tuesdays. Phone G1512. tf

6 Lost and Found

LOST—BY NAVAL MAN'S WIFE, PURSE containing money and valuables. Kindly phone G3072. Reward. 7467-1-128

LOST—GENTLEMAN'S GREY FOUNtain pen, Waterman's, sentimental value. Finder please phone B1097. 1-128

LOST—LADY'S WESTFIELD WRIST watch, gold with black band, inscribed on back G.H. to G.V.N., 8/12/41, lost on Constance Ave. or Esquimalt Rd., between Constance Ave. and Cadet Theatre. Finder please phone Mrs. Hinsperger, B1600, call after 5 o'clock. Reward. 366-2-128

LOST—ON FAITHFUL ST., BETWEEN Wellington Ave. and Cook St., a young, grey-striped part-Persian cat. Finder please phone E3154. Eekman, 40 Wellington Ave. Reward. 389-1-128

LOST—14-FT. CLINKER BOAT, WITH Evinrude, Deep Cove. Liberal reward. E1166 or after 5 p.m., E9202. 7268-6-128

7 Personal

A. F. BARTON, DIETITIAN, WILL BE in Victoria, June 3. Appointments, phone E3757. 369-3-129

A NU BONE FOUNDATION FOR EVERY type of figure. Margaret T. Bell. G1879 or E1312. 7314-26-150

AMAZINGLY QUICK RELIEF FROM pain of indigestion, heartburn, dyspepsia with Wilder's Stomach Powder. Also in tablet form. 50c and $1 at all druggists. gen-1-128

AT THE MODERN PHARMACY LTD.—Trusses, elastic hosiery, surgical belts, expertly fitted to your satisfaction. Complete stock. Private fitting room. Douglas St. at Johnson. Phone G1511.

BABY CARRIAGES AND SULKIES FOR rent. 25c per half day while shopping. By the week, $1.50 or monthly $5.
ROBINSON'S
1220 Broad St., Opp. Colonist E6212

BLACK HOSE (FINE LISLE) FOR Wrens. Also Mercury panties and jills. Irene Carroll, figure stylist, 766 Fort. 7480-26-154

CHILDREN'S PANTIES—2-14 YEARS. Brown oxfords, boots, infants' slippers and booties. Stork Shop, 631 Fort, opp. Times.

ENGLISH MOHAIR AND WOOL TIES—A special, $1. The Beehive, 633 Fort Street.

ECZEMA, ITCH, PILES, PSORIASIS, skin disease. Use Teenjore Chinese ointment, 638 Cormorant St.

FOR PHOTOGRAPHS THAT PLEASE VISIT CAMPBELL STUDIO, KRESGE BLK. WE ALSO MAKE PASSPORT PHOTOS

HOLDRITE BELTS—AN ABDOMINAL belt with two detachable pouches. Gives relief and support to back and abdomen. All sizes, two qualities, $2.50 and $3. Cunningham Drug, Fort and Douglas. G8091. Private fitting room.

IF YOU ARE UNDER 76 YEARS OF AGE you can get life protection for $13 per year. Lumby, Pemberton Bldg.

LADIES' HEELS, L. OR R., 25c. SQUARE Deal Shoe Repairs, 1224 Broad.

PRINTING AND RUBBER STAMPS—Sweeney-McConnell, 1012 Langley. G2412. 7150-tf

RETAIN YOUTHFUL APPEARANCE—Angelique Grey Hair Restorer adds color-life to your hair, $1 at Darling's Pharmacy. gen-1-128

RIDING AND BODY BELTS ... English worsted with elastic inserts, leather stays, $2.75. Cunningham Drug, Fort and Douglas. G8091. Private fitting room.

SUMMER DRESSES—IN LINENS, SEERsuckers, spuns, etc. D & D Shoppe, 610 View St. 7155-26-146

SAWS FILED, GUMMED, SET; TOOLS sharpened. E1029. W. Emery, 1567 Gladstone.

SHOTBOLT'S KIDNEY TONIC FOR KIDney and bladder affections. Shotbolt's Drug Store, 589 Johnson St.

WE SPECIALIZE IN GOOD GRADE fur felts, including Stetson models. Minnie Beveridge Millinery, 778 Fort. 7187-26-147

100 SHEETS PRIVATE NOTE, WITH name, address, 75c. Diggons.

For the Bride

ACME PRESS LTD., 753 VIEW ST.—Wedding invitations, neatly and correctly printed. Phone E2821.

10 Beauty Shoppes

A PERMANENT WAVE INDIVIDUALLY styled. Special prices on shampoo and finger wave. Bert Waude Salon, 718 Yates St. Telephone E4023.

A NEW HAIR STYLE WILL GIVE YOU a lift. Consult us right way. Avalon Beauty Shoppe, 1104 Douglas. E0522.

AVON COSMETICS AND BEAUTY preparations. A complete line at Reimer's Beauty Salon 714 View St.

"COLD WAVE," THE ARISTOCRAT OF permanent waving. Yes, it is different! It's perfect! It's beautiful! It does things for you! Phone G7443, ask for Mdme. Miles, La France Beauty Salon, 772 Yates St.

NEW PERMANENTS! FINE HAIR A specialty. Bobette Beauty Salon, Room A, Campbell Bldg. G6852.

PERMANENTS—BEST MATERIALS used. Bill Atkinson, 1328 Blanshard. B1325. tf

SUSSEX BEAUTY SALON SPECIALIZES in new short styles for permanents. Phone in good time. E5115.

TYRRELLS LTD.
4th FLOOR, D. SPENCER LTD. E4141

VICTORIA BEAUTY PARLORS — CALL E8515 for a good permanent. All experienced operators. 1216 Broad St.

100 SHEETS PRIVATE NOTE, WITH name, address, 75c. Diggons.

Business Cards

Building Contractors

CROWLEY CONSTRUCTION CO. LTD., 505 Fisgard St. Bulldozing, excavating and general contractors. Phone E2361. 7260-26-149

11 Business Cards (Continued)

Brickwork

BRICKWORK, CONCRETE, STEPPING stones, tile drains, S. Henson. E4535. 7475-26-153

FIREPLACES, CHIMNEYS, REPAIRS—E. G. Stahl, 740 Hillside. B3500. tf

100 SHEETS PRIVATE NOTE, WITH name, address, 75c. Diggons.

Bulldozing

BULLDOZING, EXCAVATING, BACKfilling, road building, clearing. B3947. 6776-26-132

Cameras and Supplies

BEST PRICES PAID FOR SMALL CAMeras or parts. 1108 Broad.

Carpentry

ALTERATIONS AND ALL KINDS OF repairs; estimates given. B1252.

REPAIRS, ALTERATIONS, ANY KIND, from steps to building bungalow. Box 98 Times. 98-26-133

Chimney Service

JAMES BAY CHIMNEY SWEEP — Prompt, satisfactory service. Vacuums cleaned also. B3426.

Commercial Art

"PICTURES TELL EVERYTHING"
ILLUSTRATING FOR NEWSPAPERS
SILK SCREEN POSTERS
STREETCAR POSTERS
LETTERHEADS
TOURIST FOLDERS
BOOKLETS
TIMES
COMMERCIAL ART DEPT.

Electricians

EXPERT WIRING AND REPAIRS. DAY and night. 1025 Yates St. E6631. 6945-26-138

Engravers

PHOTO ENGRAVING—HALF-TONE AND line cut. Times Engraving Department. Phone B3131.

Floor Surfacing

LEN JONES & CO.—FLOORS SANDED and finished. Estimates free. G1270. 7474-26-153

V.I. HARDWOOD FLOOR CO., 707 Johnson St. Free estimates. G7314.

Paperhanging and Painting

KALSOMINING, PAINTING — WORK well done. B2254. 7191-26-146

PAPERHANGING — NICE SELECTION wallpapers; work guaranteed. E2774. George King. 7429-26-151

SPRAY PAINTING—EXPERTLY DONE; roofs, stucco, houses. Painters and carpenters. G6401. tf

WALTER H WELLS OF EDMONTON—Painter and paperhanging. B2664. tf

WALLPAPER, MURESCO, PAINTS, etc. Mellor Bros. Ltd., 819 Broughton St. G5021.

Plating

ATTENTION—WE DO PLATING, POLishing, etc. V.I. Plating, 1009 Blanshard.

Plowing

GARDEN LOTS AND FARMS PLOWED, etc. Ford tractor. S. L. Jewkes. E7377. 6905-26-136

LOTS AND GARDENS PLOWED—Prompt service; Ford tractors. E9691, G4278. 6857-26-136

PLOWING AND DISCING—FORD TRACtor. V. A. Gait. Phone Keating 16H. 6772-26-132

Plumbing and Heating

PLUMBING REPAIRS, INSTALLATIONS, range boilers. Phone 109-R, Colquitz.

RANGE BOILERS VICTORIA PLUMBing Co Ltd 1056 Pandora G1563

Rubber Stamps

RUBBER STAMPS — MANUFACTURED by Robinson Press, 646 Fisgard. E0614.

Sand and Gravel

ROCK, SAND AND GRAVEL; CLINKERS, soil and road gravel. E4914. tf

Sewing Machines

WE NOW HAVE A GOOD STOCK OF NEW TREADLE SEWING MACHINES CAN BE EQUIPPED WITH MOTOR WHEN PROCURABLE
SINGER SEWING MACHINE CO.
726 YATES ST. VICTORIA, B.C. tf

WE REPAIR ALL MAKES OF SEWING MACHINES — EXPERT WORKMANSHIP—CHARGES REASONABLE
SINGER SEWING MACHINE CO.
726 YATES ST. VICTORIA, B.C.

Tailoring

LADIES' AND GENTS' TAILORING—Expert remodeling, alterations. J. Davis, 623 Yates. E5811. 7476-26-153

Tree Surgery

ALL TREES SCIENTIFICALLY PRUNED, dangerous trees removed. Cowie & Hicks. E8998. tf

SPRAYING OF FRUIT, ORNAMENTAL and shade trees. Cowie & Hicks. B1676. 7344-26-151

Wood and Coal

A BARGAIN—NO. 1 DRYLAND DOUGlas fir, stove lengths, clean and easy splitting, dry, inside blocks, mixed with bark slabs, ready to burn, from Elders' Tie Mill, Sooke: $5.50 per cord; two cords, $11; or 2½ cords, $13.75. Sooke Lake Fuel, 1707 Gov't. St. B3222, evenings E6830. Note: Metchosin, Colwood and Langford orders taken, prompt care. 226-26-141

A SPECIAL—NO. 1 DRY INSIDE FIR blocks, mixed with bark slabs, 12-inch, guaranteed never in water. $5.50 cord, two cords $11. No. 2, $5 cord. Buy now. Sooke Dry Wood. E8925. 187-26-138

BUY YOUR SAWDUST NOW! BULK fir sawdust, machine made. Delivered in two-unit lots only, $4.50 per unit. Manning Fuels Ltd., 1910 Store St. Phone E0624. 7182-tf

Wood and Coal (Continued)

A BARGAIN
All best up-island No. 1 Douglas Fir Wood, mixed with dry block and slab, mostly dry block, ready to use. Clean and easy split. Stove length. Delivery within three days.
One Cord, $5.50—One or Two-cord Lots
OLD JOHN WOOD
Day E2743 Night E2984
169-26-137

BELIEVE IT OR NOT, WE HAVE NO. 1 dryland wood with genuine fir bark on, stove lengths, clean and easy split, good for all-round use, two cords $11.00.
DOMINION FUEL
2607 Douglas Empire 4734
198-26-138

BIG CORD CEDAR, ONLY $3.50; ½ cord, $2. Hardial, Point Ellice. E6722. 243-26-142

BUY NOW WHILE WE HAVE PLENTY of wood. Up-island No. 2 millwood, mixed with inside blocks, $5 cd. Dry fir kindling, $6.75 cd. Bone dry fir millwood, $6.50 cd. Fir millwood, $4.50 cd. 493 Esquimalt Rd. G8634. Amrik Singh. 238-26-141

A HILLCREST WOOD SPECIAL SPECIAL, ONE WEEK ONLY—NO. 1 Douglas fir slab mixed with inside blocks, only 12 inch, good for range and furnace. Never in water. All hand picked, no rubbish, clean and easy split. Only $11 for 2 cords. Dryland fir wood may be hard to get this summer. Get yours now. Immediate delivery. All our supply from Hillcrest and Mayo mills, which is best of up-island wood.
HILLCREST FUEL CO.
Day Time, G3015 Night Time, G3015
152-26-136

NO. 1 FIR SAWDUST—BULK ONLY. P. Newham R.R. 1, Parsons Bridge. $4.50 a unit. B1297. 6638-26-129

UP-ISLAND FIR SAWDUST—J. E. Painter & Sons, G3541, 617 Cormorant Street. 4606-tf

200 CORDS UP-ISLAND DOUGLAS FIR blocks and slabs; clean and easy split; ready for use; 2 cords $11.00.
O.K. FUEL
2702 Government G6332
197-26-138

Professional Cards

Chiropractors

JOHN M. STURDY—REGISTERED AND licensed chiropractor. 109 Union Bldg. E5034.

Chiropodist

D. BAXTER CAIRD, R.C.P., CHIROPOdist and naturopath. 1405 Douglas. B3132. 7257-26-148

Electrolysis

SUPERFLUOUS HAIR AND MOLES REmoved permanently by electricity. Success guaranteed. Dorothy Hanman, specialist, London, Eng. Practice established in Victoria 25 years. 203 Scollard Bldg. G7642. 321-26-150

Patent Attorneys

FETHERSTONHAUGH & CO.
Patents and Trade-marks
Offices Throughout Canada and U.S.
789 W. Pender, Vancouver. Phone Mar. 4845

MARKS & CLERK, PATENT ATTORneys, 404 Bk of Toronto Bld., Victoria

Education

13 Educational

BE PREPARED! BUSINESS, SECREtarial, radiotelegraphy, civil service course. Day and night classes. Sprott-Shaw School.

ROYAL BUSINESS COLLEGE, 1006 GOVernment. G6016. E. W. Maunsell.

STANDARD SCHOOL OF STENOGRAPHY G. M. Dickson, prin. G1824. E0639.

ST. MARGARET'S BUSINESS SCHOOL—Junior House, St. Margaret's School. Miss W. G. Milligan, principal. E3234.

15 Dressmaking

WE COVER BUTTONS, MAKE BUTtonholes and hemstitching. Prompt service. Singer Sewing Machine Co., 726 Yates St., Victoria, B.C. tf

17 Music

POPULAR PIANO TAUGHT BY MUsician, short course. Information, G0077, between 6-8. 383-2-129

Employment

19 Help Wanted—Male

Applications will not be considered from persons in the employment of any firm, corporation or other employer engaged in the production of munitions, war equipment or supplies for the armed forces unless such employee is not actually employed in his usual trade or occupation. Applicants are advised not to send original testimonials. Copies are just as satisfactory.

POSITION OPEN FOR WAREHOUSEMAN WITH NATIONAL FOOD DISTRIBUTING ORGANIZATION. OPPORTUNITY FOR RAPID ADVANCEMENT IF SUITABLE. KNOWLEDGE OF RETAIL MEAT OR GROCERY BUSINESS AN ADVANTAGE, BUT AMBITION TO BECOME PERMANENTLY LOCATED MORE ESSENTIAL. APPLY EMPLOYMENT AND SELECTIVE SERVICE. ORDER NO. 368. 7460-6-133

WANTED—TWO FIRST-CLASS AUTO metal body men. Apply Employment and Selective Service Office. Order No. 786. 3749-tf

100 SHEETS PRIVATE NOTE, WITH name, address, 75c. Diggons.

20 Help Wanted—Female

Applications will not be considered from persons in the employment of any firm, corporation or other employer engaged in the production of munitions, war equipment or supplies for the armed forces unless such employee is not actually employed in his usual trade or occupation. Applicants are advised not to send original testimonials. Copies are just as satisfactory.

FOR LIGHT HOUSEWORK AND CARE of two children, on a farm up-island. For full particulars, call G5212. 7403-3-128

GENERAL HOUSEHOLD HELP REquired for few hours daily. Phone E1922. 7447-4-130

HOUSEKEEPER—DAILY, 10 TO 6, Sundays off; no washing. Phone E8133 or E4340, after 6 p.m. 7485-3-130

HOUSEKEEPER TO TAKE FULL charge, business couple with three-year-old boy. Apply 635 Fort. 7217-tf

PAGE GIRLS REQUIRED FOR HOTEL—Apply Employment and Selective Service Office. Order No. 016. 7317-4-128

PART-TIME WAITRESS WANTED. Telephone E5700. 7430-3-128

WANTED—GIRL OR WOMAN FOR DOmestic help. Phone G7443 6382-tf

WANTED IMMEDIATELY — EXPERIenced silk pressers, part or full time. Apply Employment and Selective Service Office. Order No. 725. 7282-3-130

21 Situations—Male

PHONE YOUR HAULING PROBLEMS TO B2550, day or night. 6984-26-138

Home Building

Building Supplies, Contractors

BOARDS—BOARDS—BOARDS
6", 8" and 10" Dressed, random lengths, good grade, $22.50 M. 1x10 Dressed Boards, high grade, all 6' lengths, $2.50 per 100 B.M., $11 for 500', $20 for 1,000'. Limited quantity Fir Flooring. Vee-joint, 8", 10" and 12", K.D. Shelving, while it lasts. Gyproc Wallboard, ½" thick, fireproof, will not warp, shrink or swell, easily handled, giant size sheets from $1.25 up. Finish with Monaseal, one-coat job, washable, only $3.70 gallon. Duroid Hexagon Shingles, per square, $6.53. See us for prices and terms on reshingling your roof right over old shingles.
STEWART & HUDSON RETAIL LUMBER
Gorge Rd., off Government B2171
A COMPLETE RETAIL LUMBER SERVICE

INSULATION—PANEL BOARDS
LUMBER AND MILLWORK
EVERYTHING FOR BUILDING
R. A. GREEN LUMBER CO. LTD. G7614

GUARANTEED COVERAGE
With Mineral Wool, by the modern blowing method of insulating the ceiling of your home. Quick, clean. Reasonable prices.
SHAWNIGAN LUMBER YARDS LTD.
2000 Government St. Phone G2311

SIDNEY SPEEDY SERVICE
When you need Wallboard see us. We stock Donnacona, Masonite, Gyproc and many other types of boards at prices ranging from 2½c to 15c per square foot. We will be glad to show you these if you call.
SIDNEY LUMBER
E2515 2116 Government St.

INSULATE YOUR HOME WITH GYPROC WOOL
FUEL SAVING, FIREPROOF
KEEPS HOUSE COOL IN SUMMER
EXPERT WORKMANSHIP, FREE ESTIMATES
EVANS, COLEMAN & JOHNSON BROS. LTD.—PHONE E8514

MASONITE PRODUCTS
Black and Brown Tempered Presdwood Quarterboard, Presdwood, Presdwood Temprtile
THE MOORE-WHITTINGTON LBR. CO.
2614 Bridge St. E7108

SHINGLES — XXXXX NO. 2. BARGAIN prices. Dalziel Box Co. G1422.

Glass

GLASS AND MIRRORS OF ALL KINDS. Messerschmidt & Sons, 935 Mason St. G6962. 7337-tf

Merchandise

25 For Sale—Miscellaneous

A DOBBINS' FLAME AND SPRAY pump; farmers' friend; $22.50. 1421 Broad.

ARISTOCRAT COLLAPSIBLE BABY buggy; excellent condition; half price. G4258. 7445-2-128

BABY CRIB—NEW, UNUSED, FULL size, springs, casters. Phone G5555. 7484-3-130

BARGAINS IN COFFEE AND NEST tables. Willis Pianos, 745 View St. 7240-26-149

BROKEN WINDOWS REPLACED, MIRrors resilvered, auto glass installed. Hobbs Glass Ltd. 825 Broughton E9631

FISHING TACKLE—WILL BUY RODS, reels, lines, used, but in good shape. Roger Monteith, 615 View St. 6681-26-129

FOR SALE—CHILD'S LARGE CRIB. B1163. 7469-2-129

FOR VENETIAN BLINDS AND SUPplies. Pacific Venetian Blind Co., 1113 Fort.

GENUINE BRITISH TWEED COAT—Digolwool fabric with grey wolf collar, good condition, chamois lined, size 36-38, asking $20, original price $40. E9971. 7418-1-128

GOOD WESTERN SADDLE—ALBION 9G. 7448-3-129

JAMESON'S "VANART"—LIKE VANILLA only nicer and stronger. Your grocer has it.

MONASEAL — THE WONDER PAINT. Apply this one-coat finish over wallpaper, kalsomine or plaster. When it gets dirty—wash it. Eight colors and white. 690 square foot coverage, $3.70; 180 square foot coverage, $1.05. General Paint Store, at our new location, 1465 Douglas. E0018.

PREFERRED RAW JERSEY MILK—DElivered in Oak Bay, early morning. G4258. 7479-26-154

RUBBER STAMPS QUICK AT DIGGONS. tf

STOREKEEPERS — PROTECT YOUR linoleum floor by waxing and polishing regularly. Phone Gregg's, G5023. tf

TYPEWRITER AND ADDING MACHINE ALL MAKES REPAIRED
A. R. CANN, 1066 BLANSHARD. G6181

TWO-COAT ENAMEL!
B.H. ENAMEL UNDER COAT
PLUS EITHER
EGGSHELL FINISH ENAMEL OR CHINAMEL ENAMEL WILL MAKE A PERFECT FINISH
HICKMAN TYE HARDWARE CO. LTD.
1211 QUADRA PHONE G8137

TUXEDO AND FULL-DRESS SUITS FOR rent. 623 Yates St.

UTILAC ENAMEL, MURESCO WALL finish. Harte-Andrews Paints Ltd., 711 View G4713.

VALSPAR VARNISH — THE OLD REliable. Weatherproof and waterproof. For all interior and exterior work. Staneland Company, 840 Fort Street.

Furniture

CLEARANCE SALE COFFEE, NEST AND taboret tables. Priced at below cost. See them at Willis Pianos, 745 View. 7154-26-145

ENGLISH CHINAWARE
Dinner Sets, Tea Sets, Breakfast Sets, Cups and Saucers, Tea Pots, etc. Large selection. Popular prices. Just arrived, a new shipment of Rogers Silverware and English Cut Glass. The store of a thousand gifts.
MACDONALD'S LTD., Douglas at View

FURNITURE SPECIALS AT Mc & Mc

Card Table	$ 1.95
Chiffonier, walnut finish, 4 drawers	19.50
Wardrobe, walnut finish with genuine cedar lining, height 61", width 22½"	27.50
Living-room Gate-leg Table, hardwood, walnut finish, size closed 9", extended 36"x46"	23.00
Solid Walnut End Table	3.50
Night Table, solid walnut top, 13"x18", height 28"	10.00
Coffee Table, round top, 20" across	8.00
Pull-up Chairs, good tapestry, in blue or wine colors	12.75

McLENNAN, McFEELY & PRIOR LIMITED
Established 1859
1400 Government St. Phone G1111

100 SHEETS PRIVATE NOTE, WITH name, address, 75c. Diggons.

Furniture (Continued)

FIVE-PIECE WALNUT BEDROOM suite, $99.50. Glass door solid walnut bookcase, $40. Holland Bros., 751 Fort. E0913.

LINOLEUM—PER SQ. YD., 79c TO 33c. Frank's Furniture, 869 Yates St.

LINOLEUMS
See How Cheaply You Can Buy Linoleums at
THE STANDARD FURNITURE CO.
737 Yates Street

	Light	Heavy
6.0x9.0	2.35	4.75
9.0x12.0	4.70	9.50
12.0x12.0	6.25	12.65
12.0x15.0	7.80	15.80

Other Sizes in Proportion.

J. M. WILLOWS
BETTER CLASS USED FURNITURE
775 JOHNSON ST. G4424
4 Ft. 6 in. Bed, Cable Springs and S.F. Mattress, $25 Complete.

OLD CARPETS MADE INTO BEAUTIFUL tweedloom rugs; any size or color; samples. Carpetorium, 1025 Cook. E2861.

This week's SPECIALS at "HOME"
Large selection of LINOLEUM REMNANTS at reduced prices.

Heavy grade Inlaid Linoleum with burlap back, per yard	$ 2.85
Linoleum rugs with burlap back, $15.50 and	17.75
Walnut nite tables (waterfall design)	10.95
Utility wardrobes	5.75
Walnut dressers, $27.50 to	35.00
Large size ice refrigerators, $59.50 and	69.50
Bungalow beds complete	25.75
Steel cots, complete with mattress	10.50
Walnut beds, all sizes, $25 to	35.00
Walnut dinette suite	99.50
Walnut bedroom suite, waterfall design	99.50
3-piece chesterfield suite (spring-filled)	139.50

HOME FURNITURE CO.
825 Fort (Above Blanshard) E9921

IF YOU WISH TO DISPOSE OF YOUR furniture, etc., antique or modern, consult us. We will either buy outright or sell for you. Fred Smith & Co., auctioneers. G4913.

STANDARD FURNITURE CO.
Manufacturers and Retailers
737 YATES
For Largest Selection

REID'S HIGH-CLASS USED FURNIture and fine antiques. 1025 Fort Street. G2477.

WALNUT DINING SUITE, $75. IVORY bedroom suite, spring-filled mattress, $70. Poole's Furniture, 1317 Broad. E6952

WILSON ECONOMY FURNITURE Store. Wardrobe trunk, $37.50. Others from $7.50 to $17.50. 646 Cormorant. G5915.

Pest Control

"DERPO" BUG KILLER, 85c. COMpletely exterminates bedbugs, cockroaches, fleas, silverfish, crickets. "DERAT" Rat and Mouse Killer, 50c. Harmless to human, animal, fowl. SOLD by Eaton, Spencer, Woodward, leading drug, grocery, hardware stores, or write Derpo Products, Toronto 4. gen-1-128

Stoves and Furnaces

ALMOST NEW WHITE ENAMEL-FRONT range, steel top, waterfront, $67.50. Carter's Stove Store, 822 Fort St. E3511.

BOILERS CONNECTED, STOVES, FURnaces repaired. Day, night, G6401.

FOR SALE—BEACH COED COAL AND wood range, one year old, excellent condition, complete with waterfront, $85. Apply 422 Kingston before 6 p.m.

FURNACES REPAIRED—NEW PARTS. Work guaranteed. W. Iles, tinsmith, E1834. 7352-26-151

NEW 4-HOLE WHITE ENAMEL FRONT range, with waterfront, $68.50. Carter's Stove Store. 822 Fort St. E3511.

MODERN BLACK AND WHITE ENAMEL kitchen range, as new, $85 or nearest offer. G1205. 7414-3-128

NEW GURNEY THREE-RING GAS range. Phone E2203, between 9 and 12 a.m. or 5.30 to 7.30 p.m. 7415-3-128

RANGE CASTINGS FOR MOST RANGES. B.C. Hardware, 724 Fort.

26 Bicycles, Motorcycles

BICYCLE REPAIRS AND SUPPLIES—Crowther Bros., 854 Yates (near Atlas).

BICYCLES IN STOCKS, NEW AND used bicycle and autocycle repairs, keys and lock repairs. Harris', G7824. 785 Fort St. tf

TO HECK with using ordinary prose in telling of this Dusty Rose Chesterfield Suite of tub-shape style, the cover good to the very last mile, 'cause it isn't like every other Tom, Harry or Dick, it's meant for a room so slick and chic. This upholstered music your friends will rave. If you tell them what U did save
At HEANEY'S WAREHOUSE
Psst . . . she saved $25 . . . this suite is $185.

EVERYTHING IN BICYCLE REPAIRS. Peden Bros. Ltd., 1410 Douglas. G5911.

GENTS' C.C.M. BICYCLES	$45.00
GENDRON BABY SULKIES	16.50
GENDRON BED-TYPE CONVERTIBLE FOLDERS	29.75

BABY CARRIAGES FOR RENT, 25c HALF DAY
BICYCLES FOR RENT, 75c Day, $2.50 Week, $5 Month
ROBINSON'S
1220 Broad St., opp. Colonist E6212

1937 TRIUMPH 500 C.C. SIDE VALVE. Perfect condition throughout. $300 cash. Apply 1805 Fort St. 7426-3-128

28 Radios

WADSWORTH BROS, 1035 OLIVER ST. Radio service by qualified serviceman. Try us for entire satisfaction. G8925.

Radio Repairs

FLETCHER BROS. LTD., 1130 Douglas. Expert Radio Repairs at Moderate Prices. Our radiotricians are members of Associated Radio Technicians of B.C. All work is guaranteed. G7148.

KENT-ROACH LTD.—EXPERT RADIO service by skilled technicians and the most modern testing equipment. Phone E6013, 641 Yates St.

It's Patriotic to Keep Your Radio in the Pink of Condition
DAVID SPENCER LTD.
Specialists in Radio Service. E4141

PUBLIC ADDRESS SERVICE. SEE B.C. Sound and Radio Service. E4731.

32 Wanted—Miscellaneous

ATTENTION—BEST CASH PRICES, furniture, stoves and tools. B. Louis, furniture, 729 Johnson St. B3925.

CAMERAS—GET CASH FOR YOUR OLD cameras . . . good film pack or roll film type folding cameras especially required. (Postcard size not acceptable.) Hudson's Bay Company, Camera Counter, Street Floor. tf

CASH FOR OLD OFFICE FURNITURE and equipment. Diggons, 1200 Block, Government.

FISHING TACKLE—RODS, REELS, lines, used but in good shape. Roger Monteith, 615 View St. 6681-26-129

32 Wanted—Miscellaneous (Continued)

GOLD, SILVER, DIAMONDS, JEWELRY, watches, antiques, cameras, ronson lighters, electric shavers, repair alarm clocks, etc., for cash. K. A. M. Co. Ltd., the Old Gold Shop, 774 Fort. 124.

TURN YOUR OLD GOLD AND DIAmonds into cash at Rose's Jewelers, 1317 Douglas St. 199-tf

WANTED—MEN'S USED CLOTHING. Best prices paid for men's suits. E7825. tf

WANTED — USED FURNITURE. Holland Bros., 751 Fort. E0913

WANTED—500 RANGES, BEST prices paid. Peden Stoves, 723 Johnson St. E1451.

WE BUY SINGER SEWING MACHINES. If you are not using your machine, sell it to us. Singer Sewing Machine Co.

WOULD LIKE FOLLOWING ISSUES: New Statesman and Nation missing from our files, May 9 and Oct. 1942, Feb. 20 and Aug. 14, 1943. Victoria Public Library. 4-128

IF YOU'RE A BUTCHER, A BAKER, A candlestick maker or any of dozens of other kinds of merchants, you profit by advertising in the Times Classified Advertisements

34 Canaries, Caged Birds

BIRD PARADISE LTD., 606 S... ST., New Westminster, B.C. Canaries, goldfish, plastic cages, waterlillies, cuttlebone, pet supplies. Wholesale, retail. Mail orders promptly attended to. 6-130

37 Boats and Engines

NEW ROWBOAT, $21. 32 MOREAL Street. 3-127

PRESERVE AND STOP DRY ROT BY using Cuprinol. Ship Chandlery (McQuade's) Ltd.

SPEED LAUNCH, SNAP. E6723. 2-126

WANTED—ABOUT 5 H.P. CYCLE marine engine. Phone E519 3-128

WANTED TO PURCHASE—2 TO three H.P. air-cooled inboard motor. E1426. 77-130

38 Poultry

BOOKING ORDERS FOR MAY hatched chicks. Electric brooded chicks that give 100% satisfaction. 100 300 chicks sizes in stock. A. E. N... Douglas Hatchery, 3600 Douglas. E3578

45 Money to Loan

ANY REQUEST FOR A MORTGAGE appreciated. See H. C. Holt, 625 Fort St. G8124.

FUNDS ON HAND AND IMMEDIATELY AVAILABLE FOR MORTGAGE LOANS
Large and small amounts, low interest, quick decisions, reasonable charges. N.H.A. applications received. Agreements and mortgages purchased.
P. R. BROWN & SONS LTD.
1112 Broad St. Phone G7171

Automotive

49 Auto Service Directory

AUTO PAINTING, FENDER REPAIRS; expert work. Mooney's Body Shop, 514 Cormorant. E5012.

SPEEDOMETER, WINDSHIELD WIPER repairs. Chet Dowman, 724 Johnson. E1411.

ALL AUTO REPAIRS with genuine G-M parts. Body and fender work, painting, welding, Simonizing, electrical work, motor tune-up. Latest equipment, trained personnel.
WILSON & CABELDU LTD.
925 Yates E1107

100 SHEETS PRIVATE NOTE, WITH name, address, 75c. Diggons.

51 Automobiles

WE PAY CASH FOR USED CARS
Trade Your Car on This
1935 AUSTIN 10 SALOON
More Miles Per Coupon
Repairs to all makes—Reasonable charges—Quick service.
MASTERS MOTOR CO. LTD.
815 View Phone E41

USED CARS
BOUGHT, SOLD and EXCHANGED
WE PAY TOP PRICES
JAMESON MOTORS LIMITED
740 Broughton St.
HILLMAN — HUDSON — STUDEBAKER

CARS WANTED
SPOT CASH—HIGHEST PRICES—NO STRINGS
LATE MODELS, VARIOUS MAKES URGENTLY NEEDED
DAVIS-DRAKE MOTORS LTD.
Buick and Pontiac Cars—G.M.C. Trucks
Fort St. at Quadra—Phone G8154

DO YOU WANT TO TRADE YOUR 1931-1933 CAR ON THIS POPULAR MODEL?
1934 FORD TUDOR $395
Drop in and Loook This One Over
NATIONAL MOTOR CO. LTD.
819 Yates St G8177
"We Will Pay You Cash For Your Car"

LOW-PRICED TRANSPORTATION
1931 INTERNATIONAL 2-TON TRUCK. Dual wheels and platform body. Priced to sell "as is" $245
BEGG MOTOR COMPANY LTD.
865 Yates St.
WE PAY CASH FOR USED CARS AND TRUCKS

190" WHEELBASE—G.M.C. 2½-TON
34x7 tires. Will sell chassis and cab for $450, or can be bought complete with new St. Paul 6" hoist and box body.
WILSON & CABELDU LTD.
925 Yates E1107
WE PAY CASH FOR USED TRUCKS

CASH FOR YOUR CAR — EMPRESS Sales, 951 Yates. G2812 or E0836.

100 SHEETS PRIVATE NOTE, WITH name, address, 75c. Diggons.

IF YOU'RE A BUTCHER, A BAKER, A candlestick maker or any of dozens of other kinds of merchants, you can profit by advertising in the Times Classified Advertisements.

51 Automobiles (Continued)

AUTOMOBILE FINANCING
Conditional Sale Agreements Discounted
Rates Reasonable. Quick Decisions
ISLAND FINANCES LTD.
1112 Broad St. G7171

FOR SALE—1936 FORD V-8, JUST overhauled; radio; good tires. 1234 Lockley. Call evenings. 386-3-130

FOR SALE—1936 TERRAPLANE SEDAN, in splendid condition; tires like new. Victoria Super Service Ltd., corner Blanshard and Johnson St. 7437-3-129

GOOD TRAILER—LOW SLUNG, REAL camper, $36. Shelbourne Station. E3935. 7441-2-128

WANTED—CASH PAID FOR FAIRLY late model car in good condition; coach, sedan or light truck; private sale. Box 7435 Times. 6-132

Rentals

Wanted

NATIONAL HOUSING REGISTRY URGently in need of apartments, houses for family accommodation, furnished or unfurnished. Free service to both landlord and tenant. Select your own tenant from our long waiting list.
CALL AT 817 GOV'T. ST., OPPOSITE P.O. OR PHONE B3117

55 Hotels

NEW ENGLAND HOTEL ROOMS—$2.50, $3, $3.50, $4 per week. Made up daily. 1312 Goverment. Phone B1825. 7473-26-153

NEW ST. JAMES HOTEL—DOUGLAS and Johnson Sts. Now available, refurnished and renovated rooms, reasonable; daily and weekly rates; 100% fireproof. 6861-26-135

THE GUEST HOUSE, 1052 NEWPORT Ave., Oak Bay. Comfortable, ground floor accommodation available. Phone Mrs. Scott, G0238. 7408-3-128

57 Rooms—Housekeeping

A NICE CLEAN FURNISHED ROOM—Including use of kitchen. 1309 Yates. G8644. 7421-3-128

FURNISHED SLEEPING OR HOUSEkeeping room to rent. 926 Collinson St. G8375. 7463-1-128

CLEAN, LIGHT HOUSEKEEPING room, in a nice district, near streetcar. Immediate possession. Suitable for a couple. $22 monthly. Apply
ROSEVEAR COMPANY
110 Union Bldg., 612 View St. G6041
384-1-128

58 Rooms, Board

A NICE HOME FOR ELDERLY ENGLISH couple; near transportation. B1737. 7401-3-128

A SUNNY ROOM—CLOSE TO TRANSportation; suitable for business girl or serviceman. Breakfast optional. B2889. 7420-3-128

ACCOMMODATION AVAILABLE — SElect, well-furnished home, all conveniences; excellent meals optional. Bus passes the door. E1015. 7462-3-130

LARGE ROOM—GROUND FLOOR; good meals; walking distance; terms moderate. 204 Gov't. E8617. 375-2-129

MEN OR SHIPYARD WORKERS—TWO could share. E2235. 7405-6-131

59 Rooms—Furnished

EXCEPTIONALLY WELL - FURNISHED bright room in refined private home, suitable for gentleman; near transportation. Phone E2071. 376-4-130

60 Rooms, Unfurnished

TWO ROOMS—GAS RANGE; NO CHILdren. Phone E3676, after 6 p.m. 7256-tf

UNFURNISHED ROOM, ELECTRIC plate, $5.50 week; furnished room, no dishes or linen, $6.50 week; select; close in. E3882, after 4 p.m. 7058-tf

62 Suites—Furnished

AVAILABLE NOW — FURNISHED apartment in private home; suitable for one or two business people; good transportation. E2063. 7472-3-130

NEWLY DECORATED TWO-ROOM suite. No children. 2832 Douglas St. 7443-tf

STRICTLY MODERN WELL-FURNISHED apartment, available now. No children. $60. G1061. 7423-3-129

TWO-ROOM FURNISHED SUITE—942 Pandora. 7431-6-132

WILL GIVE A FURNISHED SUITE IN return for service to a married couple. Danes Court, 1176 Yates St. 7422-tf

63 Suites—Unfurnished

UNFURNISHED TWO-ROOM SUITE—722 Roderick St., Cloverdale. 7482-2-129

64 Houses Wanted

$10 REWARD FOR FIVE OR SIX-room house, unfurnished. Careful, clean tenants. E3636. 357-3-128

Houses—Furnished

FOR RENT—FULLY-FURNISHED, MODern five-room bungalow, in Gorge district. References A1, first letter. Adults only. Box 7440 Times. 7440-2-128

Hall for Rent

LODGES, ORGANIZATIONS, CONVENtions, hall with kitchen facilities, G4413, ask for secretary. Residence phone, E8214. 7228-26-147

Real Estate

73 Houses for Sale

FOR SALE OR EXCHANGE—$2,000 4-room cottage, overlooking Shawnigan Lake, on 2½ acres with large barn; electric light, water. Will consider trade. Box 7267 Times. 7267-6-130

VICTORIA
A MODERN STUCCO BUNGALOW
FIVE ROOMS AND BATHROOM
EARLY POSSESSION CAN BE ARranged or owner would consider an exchange on a seven or eight-room home in the $4,000 to $6,000 price class. This bungalow is in good condition inside and out. Basement, furnace, garage, fireplace, oak floors, French doors, tile sink, Pembroke bath and shower, special built-in features, blinds, linoleum, electric fixtures, etc. PRICE $4350
Terms, one-half cash, balance monthly.
"Inspection by Appointment"
L. M. ROSEVEAR & CO. LTD.
110 Union Bldg., 612 View St. G6041

SURVEYS SHOW THAT WOMEN WHO shop the Times Classified first save more!

73 **Houses for Sale**
(Continued)

$5200 CASH. JAMES BAY ROOMING house; income $140, owner's suite. Expenses $30. Box 110. 110-26-133

FOR SALE—SIX-ROOM HOUSE; CENtral. Phone E2075. No Sunday calls.

$4500 — FOUR-ROOM STUCCO house. Large living-room (hardwood), fireplace, two bedrooms, large kitchen, furnace, garage in basement; large lot; near Gorge Rd. Will sell furniture. 2869 Austin Ave. B2706. 7408-3-128

GORGE—NICE LOCATION; WHITE Stucco Bungalow. Large living-room with open fireplace, guest dining-room, fully modern kitchen, three bedrooms, four-piece Pembroke bath, full cement basement, furnace, garage, all copper piping. This bungalow built 1941. Possession 30 days. Price $5100
BOORMAN INVESTMENT CO. LTD.
313 Central Bldg. E2132

THIS IS YOUR CHANCE

To own a new home in a new district. A lovely modern stucco of four rooms and dinette, with an extra room in basement. All oak floors in living-room and hall. A dream of a kitchen with tile sink and overhead lighting. All rooms done in exquisite tapestry effect. Be sure and ask us about this at $4700

A MARINE VIEW

From your breakfast table in this fully modern five-room stucco, near Dallas Rd. Oak floors in living-room, entrance hall and dinette. Tile sink and all modern kitchen arrangements. A modern enamel combination range is included in the very reasonable price of $4250

FAIRCLOUGH REALTY
E9322 601 Central Building
Nights G2187

78 **Business Opportunies**

ROOMING HOUSE OF 30 ROOMS FOR sale. Quick action needed. Low price on this. Close in. Phone E3725, mornings or evenings. 225-26-140

Property for Exchange

OWNER OF MODERN FIVE-ROOM, fully furnished bungalow, in Gorge district, wishes temporarily exchange for similar accommodations in Vancouver, B.C. Phone E5248. 7440-2-128

Money to Loan

Let Us Help You Finance Your New Home

PRIVATE FUNDS
NATIONAL HOUSING
"Quick Decisions"

BROWN BROS. LTD.
REAL ESTATE — INSURANCE
314 PEMBERTON BUILDING

QUADRA AREA VACANT

FIVE-ROOM STUCCO BUNGALOW, three years old. Full cement basement, tubs, hot air furnace, modern kitchen, dinette, large living-room with fireplace, bathroom, two bedrooms.

N.H.A. BUILT

Well-built home for immediate possession. High location, near transportation and school. EXCLUSIVE.

$4750 TERMS

P. R. Brown & Sons Ltd.
1112 BROAD ST. PHONE G 7171
Evenings: E 7209 or G 3419

DUPLEX

WALKING DISTANCE

Two 4-room suites, fitted with new gas stoves, Venetian blinds, linoleum and in spotless condition throughout. Upper suite rented at $45 and lower is available for purchaser. Furnace, garage and lovely garden complete this desirable property. Quick possession. An excellent investment $5500

Gillespie, Hart & Co. Ltd.
611 FORT ST. Phone G 1181
Evenings E 6545

OAK BAY

Charming 5-room bungalow of excellent construction and design, situated on Wilmot Place. Living-room with open fireplace, dining-room, brightly, freshly-decorated kitchen, wired for electric range. Nice sunroom, breakfast nook overlooking garden. Electric hot water heater. Two good-size bedrooms, three-piece bathroom. Full cement basement with garage space, hot air furnace. Neat garden, two apple trees, one peach and numerous flowering shrubs. Owner occupier will give quick possession. Price $5250
Exclusive Listing

THE B.C. LAND
& INVESTMENT AGENCY LTD.
922 Government Street G 4115-6

ROOMY BUNGALOW

Close in—near schools, bus and car lines. This well-built home consists of spacious veranda, den, living-room with fireplace, dining-room, 2 bedrooms, sewing room, utility room. Full basement . . . furnace.

In Park-like Surroundings

Good garden, lawns, fruit trees. Two lots . . . very moderate taxes. Outside garage . . . concrete driveway. Occupied by owner.

Exclusive listing ..... $3900 Some Terms

SWINERTON
& CO. LTD. Est. 1889
620 BROUGHTON ST. E 3023
After hours, B 1803

LANGFORD $1250

Near highway, 5 acres, 2 cleared. Poultry house, 120x20; small barn.

PAGE & SNAPE
1010 BROAD ST. B 1913

Pemberton, Holmes Ltd.
625 FORT ST. PHONE G 8121

GORDON HEAD

Almost new bungalow, consisting of living-room, 2 bedrooms, kitchen, small dining-room and sun-room. Full basement and furnace. Situated on three acres of some of the very best soil in this desirable district. Some outbuildings. Price $4200
Please Ask for MR. HALL

OAK BAY

NEWPORT AVENUE. FIVE-ROOM STUCCO BUNGALOW. Well constructed and very warm. Full basement, furnace and garage. BARGAIN AT $5950
Please Call MR. STEPNEY

OAK BAY

SHOAL BAY. FIVE-ROOM BUNGALOW. Built under N.H.A. specifications. Close to beach. PRICE $5950
Please Call MR. STEPNEY

OAK BAY

ALL WE ASK is an opportunity to show you this LOVELY FIVE-ROOM STUCCO BUNGALOW. Better than the average. Roomy floor plan. PRICE $6850
Please Call MR. STEPNEY

Waterfrontage

GORGE, Esquimalt district, one block from car. Good solid cottage; 5 large rooms in need of renovation; nice lot in lawn and flowers, large, healthy fruit trees. Taxes $63. Really good buy at $3500

D. D. McTAVISH
607 FORT STREET E 9814

CLOSE IN—CITY

Semi-bungalow. Living and dining-rooms have fireplaces. Two bedrooms and bathroom down. One room up. Basement furnace. Wired for electric range. Separate garage. Terms. EARLY POSSESSION $3500

J. H. WHITTOME & CO. LTD.
1012 BROAD ST. E 9212

Homes Our Specialty

IMMEDIATE POSSESSION

SEVEN-ROOM HOME in first-class condition. Large living-room with fireplace, dining-room, kitchen and pantry, 2 bedrooms, 3-piece bathroom downstairs; light floors. Two bedrooms upstairs. Full basement and garage. Two lots, fruit trees. Price $3150

STUCCO BUNGALOW

FOUR-ROOM STUCCO BUNGALOW—Two bedrooms, living-room and nice large kitchen; 3-piece bath. Gorge lot, some fruit trees. Close in, early possession. Terms. Price $2990

City Brokerage
1018 BLANSHARD ST.

16½ ACRES in a little sheltered valley. An ever-running stream, a comfortable five-room cottage, barn, chicken house and garage. Spring water piped to house and garden. A variety of bearing fruit trees, lilac, roses and honeysuckle. About two acres good garden soil in cultivation. A little property which might well be in Devon, England, but it is here, just 18 miles from Victoria. Price $2500

Alfred Carmichael & Co. Ltd.
1216 BROAD ST. G 7341

1¼-MILE CIRCLE

Lovely 5-room stucco bungalow. Just what many are looking for. Living-room (21x16 feet), small dining-room, cabinet kitchen, tile sink, tile bathroom, Pembroke bathroom (shower), 2 fine, good-size bedrooms, lots of closets. Full basement; laundry tubs; furnace; garage in basement. A pleasing bungalow inside and out. Nicely located. $1,500 cash. Price $4950

H. G. DALBY CO. LTD.
634 View E 6241 Eves. E 7532

DELIGHTFUL DELOVELY DEGORGEOUS

That's it—this white cedar siding home setting in a grove of trees, with view of water. Here's what you have been looking for. That home with the appearance of no basement, yet the convenience that goes with a basement. Living-room, dining-room, 3 bedrooms, sunroom. This home will be completed in about three weeks. Why not snap it up now, at a price you could not build it for?

$6000

Call CHAS. FARRANT

Newstead Realty
1014 BROAD ST. E 7194

DEPARTMENT OF NATIONAL DEFENCE FOR AIR

NOTICE

The public is hereby warned that, until further notice, BOMBING practices are liable to take place daily (Sundays included) in Saanich Inlet, B.C.

The areas described hereunder are restricted as Royal Canadian Air Force range danger areas when bombing practices are in progress:

DANGER AREA "A"

Situated north of Thomson Cove, this danger area is described as a circle of one hundred and ninety (190) yards radius with centre at a floating target positioned approximately four hundred (400) yards. 342 degrees, from Henderson Point in Latitude N. 48 degrees 36' 06", Longitude W. 123 degrees 28' 51".

DANGER AREA "B"

Situated on the west side of Saanich Inlet between Hatch Point and McPhail Point, this danger area is bounded by a line commencing at a point approximately .15 mi. 047 degrees true, from Hatch Point in Latitude N. 48 degrees 41' 42", Longitude W. 123 degrees 31' 50", and extending four-tenth (.4) miles, 038 degrees; thence four-tenth (.4) miles, 082 degrees 30'; thence four-tenth (.4) miles, 127 degrees; thence four and thirty-five hundredth (4.35) miles, 172 degrees 15'; thence four-tenth (.4) miles, 219 degrees; thence four-tenth (.4) miles, 263 degrees 30'; thence four-tenth (.4) miles, 308 degrees; thence four and thirty-five hundredth (4.35) miles, 352 degrees 15' to the point of beginning.

When danger area "A" is in use, a large red flag will be flown at a point on shore adjacent to the danger area.

When danger area "B" is in use, a target boat will operate up and down the centre of the danger area. This boat will fly a large red flag at the mast-head.

By Order,
Charles G. Power, P.C., M.C., K.C.,
Minister of National Defence for Air.
Ottawa, Ontario, 8th May, 1944.

GORGE

3 LOTS

A very good home of six rooms. Basement and hot air furnace; garage. The extra lots afford privacy, and with the greenhouse could be very productive. Taxes $65. Quick possession. Price $3500

N. H. A.

Reduced price on this modern six-room stucco home makes it an excellent buy. North Quadra district. Attractive terms at $5250

King Realty
1233 GOVERNMENT ST. B 2131-2
Evenings:
B 3287, B 3227, E 7235, E 7373, G 1327

Maynard & Sons

AUCTIONEERS

Instructed by several clients, we will sell at our Sales Room,
731-733 Johnson Street,

TOMORROW, 1.30

A ROOM FULL FROM PRIVATE HOMES OF

NICE, CLEAN, WELL-KEPT

Furniture and Effects

Including: All-wave Push-button Crosley Cabinet Radio, 3-piece Chesterfield Bed Suite, nice Convertible Couch, several Upholstered Chairs, Mahogany Piano Bench, Oak-frame Davenport, Sanitary and other Couches, small Divanette, Gramophones, Pull-up Chairs, Electric Vacuum Sweeper, small House Combination Steel Safe, nice Carpets, 2 Oak Dining-room Suites, Oak Sideboard, odd Buffets and Dining Tables, Walnut 4-poster Bed and several good Steel Beds in single and full size, very nice Dressers and Chest of Drawers, Mahogany Chiffonier, Folding Card Tables, very good Cedar Chest, Winnipeg Couches, Children's Cots, Breakfast Drop-leaf Tables with Chairs to match, Kitchen Tables and Chairs, very good All-enamel and other Ranges for coal and sawdust burners, very good Lathe, All-enamel Electric Washing Machine, pair Stationary Wash Tubs, Electric Air-conditioner, large Ice Refrigerator, very good Electric Rangette, Garden Tools, Lawn Mowers, Hose, large assortment of Kitchenware, Dishes, Glassware, Ornaments, etc.

Usual Morning Sale at 10.30
Of Poultry, Vegetables, Odd Furniture, Doors, etc.

MAYNARD & SONS — Auctioneers

British Car Problem For Film Producers

A little item like the English-made car in Paramount's "The Uninvited" at the Atlas Theatre caused a lot of trouble to the studio property department. Dealers were canvassed for miles around before the proper vehicle could be found. When it finally arrived, Ray Milland and Ruth Hussey as the stars of the film, were supposed to drive it uphill. That's when the trouble started. The motor absolutely refused to turn over.

Since the car had to be used for atmosphere, Director Lewis Allen changed the idea around entirely so that the scene was taken with the auto coasting downhill. But that didn't do, either, and a rush call was put in for an expert mechanic who made the necessary repairs in a jiffy.

CAPITOL THEATRE

A great and stirring emotional adventure has been brought to the screen of the Capitol Theatre with such compelling force and profound depth and beauty that it will be deservingly acclaimed one of the greatest pictures ever filmed.

The picture, of course, is "Jane Eyre," which 20th Century-Fox has filmed with all of the relentless onrush of unforgettable characters, scenes and moments of exalted love that has made Charlotte Bronte's emotion-tossed romance one of the great favorites of all time.

Orson Welles and Joan Fontaine in the leading roles of Edward Rochester and Jane achieve brilliant new heights of sheer artistry in performances that may well bring them this year's academy awards.

ROYAL Friday, Saturday, June 9, 10

PLAY of AMERICAN HOME LIFE
FUNNY-EXCITING-REAL!

TOMORROW The WORLD

with PAUL McGRATH, EDITH ATWATER and THE WONDER KIDS

Prices, Including Tax
3.15, 2.50, 2.00, 1.25
MAIL ORDERS NOW
Box Office Open Monday, June 5

Victoria Roller Bowl
CANADA'S FINEST
LIVE ORGAN MUSIC
Every Eve. at 8.00—Sat. at 7.30
MATINEE WED. and SAT. at 2
Beginners' Floor Mon., Tues., Thurs.
Evenings—Instructor in Attendance
1000 GOVERNMENT ST. B 3811

Where to Go Tonight

(As Advertised)

ATLAS—Ray Milland and Ruth Hussey in "The Uninvited."
CADET — "Phantom of the Opera," starring Nelson Eddy
CAPITOL—Orson Welles and Joan Fontaine in "Jane Eyre."
DOMINION—"Is Everybody Happy," starring Ted Lewis.
OAK BAY AND PLAZA—"What a Woman," with Rosalind Russell and Brian Aherne.
RIO — "Westward Bound," with Hoot Gibson.
YORK—Ronald Coleman in "Lost Horizon of Shangri-La.

'Up in Arms' Comedy Of Pacific War Hero

How an indoor aviator becomes a hero in the South Pacific is the hilarious basis of "Up in Arms," new technicolor musicomedy, which will open at the Capitol Theatre on Monday, with Danny Kaye starred.

A top favorite on Broadway, Kaye makes his screen debut as the perpetually worrying elevator operator who thinks he's going to die almost any minute, but who nevertheless is drafted into the army along with his buddy.

The two rookies and their army nurse girl friends sail for the South Pacific aboard the same transport.

The result is riotous in the extreme, and it puts a clever ending to the sparkling and tuneful offering, one of the funniest to come to the screen.

'Phantom of Opera' Booked By Cadet

Splendor, terror and musical drama are said to be merged sensationally in Universal's "Phantom of the Opera," now being shown at the Cadet Theatre. The lavish thrill production, starring Nelson Eddy, Susanna Foster and Claude Rains, is heralded as one of the most spectacular screen shockers of all time. Filmed in technicolor, the story of the madman composer who sends terror and destruction crashing down into the Paris opera, is regarded the year's most potent entertainment.

Additional Theatre News Page 20

EXTRA
March of Time
"Underground Report"

MERRIE MELODIE
Sinatra vs. Crosby
Swooner Crooner

CANADIAN PARAMOUNT NEWS

ON OUR STAGE
Tonight at 8.30
Only
IN PERSON
Adriana Caselotti
THE ORIGINAL PRINCESS SNOW WHITE and
Pinto Colvig
The Original Voice of GRUMPY and Other Walt DISNEY CHARACTERS

Listen to Adriana Caselotti (Snow White) and Pinto Colvig (Grumpy), guests on Little Red Schoolhouse, 7.30 Tonight—CJVI.

Capitol

At 4.52, 7.18, 9.44 ENDS TODAY Plus At 6.17, 8.37

Ted Lewis in "Is Everybody Happy" MURDER IN TIMES SQUARE!

STARTS TOMORROW! FOR 3 DAYS

THE UNFORGETTABLE STORY OF SIX MEN . . . AND THREE WOMEN . . . ADRIFT IN AN OPEN BOAT . . . AT THE MERCY OF THE SEA . . . AND EACH OTHER!

ALFRED HITCHCOCK'S
GREATEST PRODUCTION

LIFEBOAT

WRITTEN FOR HIM
BY JOHN STEINBECK
A sensational saga from 20th Century-Fox
starring TALLULAH BANKHEAD
WILLIAM BENDIX
And Walter Slezak • Mary Anderson • Heather Angel
Canada Lee

EXTRA
Groovie Movies 'Mailman of Snake River'
PETE SMITH SPECIALTY • MOVIETONE ADVENTURE
"Inertube Antics" Colored Cartoon
CANADIAN NEWS

DOMINION

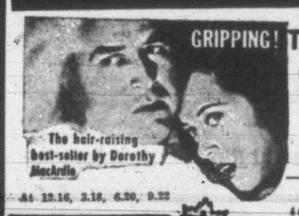

TODAY - FRIDAY - SATURDAY
THRILLING!-FASCINATING!
"The UNINVITED"
A Paramount Picture
starring Ray Milland - Ruth Hussey
PLUS
LAUGHS! THRILLS!
"Buy Me That Town"
Lloyd Nolan - Constance Moore

At 12.16, 3.18, 6.20, 9.22

ATLAS

OAK BAY AND PLAZA THEATRES

Rosalind Russell dazzles with her comedy as she co-stars with Brian Aherne in Columbia's sprightly "What a Woman!" now playing at the Oak Bay and Plaza Theatres. She plays the role of an actors' agent with the inimitable Russell touch and vigor. "What a Woman!" is the laughingest hit for her laugh-getting career.

AT BOTH THEATRES
Plaza **Oak Bay**
Opens 12 Noon—Feature At 12.20, 2.35, 4.50, 7.05, 9.24 **Today-Fri.-Sat.** Opens 6 p.m. Feature at 6.06, 8.29

IT'S THE LAUGH HIT OF THE WEEK

WHAT A DAME!

WHAT 'A LAUGH FOR YOU!

The Stars of "My Sister Eileen" Together Again!

Rosalind RUSSELL · Brian AHERNE

IRVING CUMMINGS' **What a Woman!**

with WILLARD PARKER What a "find"! Sensation of the Year!

EXTRAS—"THE BATTLE OF EUROPE"
"Screen Snapshots" Associated British News

"KING OF THE TEXAS RANGERS" 12.30 to 2 15¢ 2 to 7.30 20¢

CADET ESQUIMALT ROAD
THURS. - FRI. - SAT.
It's Gay, It's Romantic, It's Thrilling—and in Technicolor!
"Phantom of the Opera"
NELSON EDDY
SUSANNA FOSTER
CLAUDE RAINS
PLUS—"ADVENTURES OF A ROOKIE"—Wally Brown - Alan Carney
ADDED—"EDUCATION FOR DEATH"
Evenings at 6.30 and 8.13. Matinee Saturday, 2 to 5.

TODAY! 15¢ 1-2 20¢ 2-6 Balc. Eves. 25¢ All Taxes Included **YORK** GREATEST HITS!

JAMES HILTON'S ENTHRALLING STORY OF ONE MAN'S ROMANTIC JOURNEY TO HAPPINESS!

RONALD COLMAN
LOST HORIZON OF SHANGRI-LA

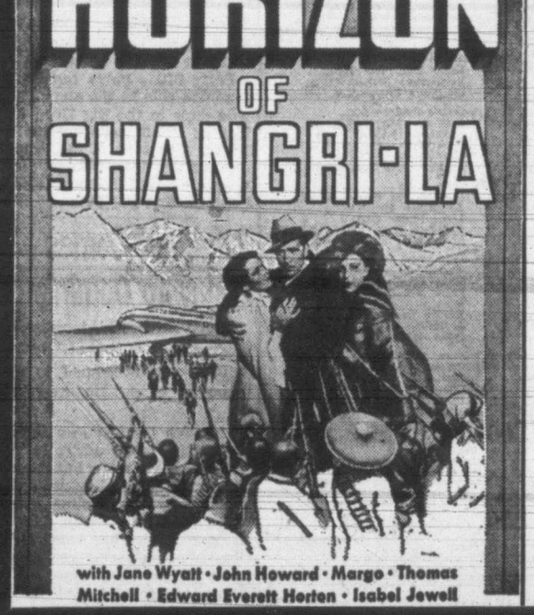

with Jane Wyatt • John Howard • Margo • Thomas Mitchell • Edward Everett Horton • Isabel Jewell

If You Had A Million You Couldn't Buy A Better Hour's Entertainment.

"it I HAD A MILLION"

A Paramount Picture with GARY COOPER, GEORGE RAFT, CHARLES LAUGHTON, JACK OAKIE, CHARLIE RUGGLES, ALISON SKIPWORTH, W. C. FIELDS, MARY BOLAND, ROSCOE KARNS, MAY ROBSON, LUCIEN LITTLEFIELD, RICHARD BENNETT

"THE GREATEST ALL-STAR LINE-UP OF ALL TIME!"
—The Management

He Is Coming!
All Victoria Will Laugh at Him, the Funniest Man on the Screen Today!

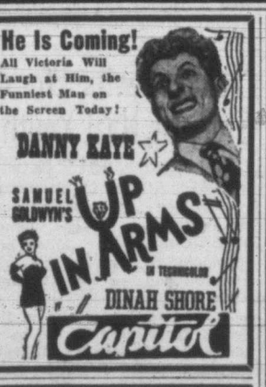

TOMMY TUCKER'S
No. 2
(Next to Capitol Theatre)
Closed 2 Weeks For a Rest
May 29 to June 12

DAL RICHARD'S ORCHESTRA
THURSDAY, JUNE 22
CRYSTAL GARDEN

ADVERTISE IN THE TIMES

TIMES ENGRAVING and COMMERCIAL ART DEPT
• WESTERN CANADA'S PIONEER ENGRAVERS

BEST CASH PRICES PAID FOR USED CARS
JAMESON MOTORS LIMITED
740 BROUGHTON ST. PHONE E 1632

CHAUFFEUR'S CAPS
For men and women taxi drivers. Fine sharkskin with ventilated band. Very smart. Colors green, air force, white, wine, tan and brown. All sizes $1.95
THE "WAREHOUSE"
1420 DOUGLAS STREET 2 STORES 1110 GOVERNMENT STREET

RADIO

KVI	570	KPO	680	CKWX	980	CBR	1130
CJOR	600	KIRO	710	KOMO	1000	KSL	1160
KGW	620	KGO	810	CFCN	1010	KOL	1300
KPI	640	KJR	950	KNX	1070	CJVI	1480

Tonight

5.30—Washington Reports—KIRO.
Jack Armstrong—KJR.
Time Out—CJOR.
When Evening Comes—CBR.
Folk Songs—KOL.
Metropolitan Melodies—KOMO.
Squareshooters—CKWX.

6.00—News—CJVI.
Sunset Serenade—CBR.
Music Hall—KOMO, KPO.
Major Bowes—KIRO, KNX.
Terry and the Pirates—CKWX.
Cecil Solly—KJR.
Gabriel Heater—KOL.

6.30—Fighting Navy—CBR.
Treasure Hour—KOL.
Dinah Shore—KIRO.
Bob Burns—KOMO.
Spotlight Band—KJR.
Canadian Cavalcade — CJVI, CJOR.

7.00—News—CBR.
Abbott and Costello—KOMO.
Light Up and Listen—CJVI, CJOR.
Hit Parade—CKWX.
Raymond Gram Swing—KJR.
First Line—KIRO.
Henry Gladstone—KOL.
Lowell Thomas—KOL. 7.15.
Symphony—CBR. 7.15.

7.30—March of Time—KOMO
Music to Remember—CKWX.
Here's to Romance—KIRO.
Red Ryder—KJR.
Cisco Kid—KOL.
Red School House—CJVI.

8.00—Drama—CBR.
Pic and Pat—KOL.
Fred Waring—KOMO, KPO.
I Love a Mystery—KIRO
Symphony—CJVI.
Things to Think on—CKWX.
Watch the World—KJR.
Night Editor—KOMO, KPO. 8.15.
Lum and Abner—KJR at 8.15.
John Nesbitt—KIRO. 8.15.

8.30—Symphony Orchestra—CBR.
Northwest Theatre—KJR.
Xavier Cugat—KOL.
Frank Morgan Show—KOMO.
Army Speaks—CJOR.
Death Valley—KNX, KIRO.

9.00—News—KOL, CJOR, CBR.
Stop and Go—KJR.
Blighty Program—CJVI.
Aldrich Family—KOMO.
Music—KIRO.

9.30—News—KJR.
Ellery Queen—KOMO
Dr. J. M. Ewing—CBR.
I Was There—KIRO.
Listening Post—CJVI.
Spent Spinner—CKWX.
Radio Rascals—CJOR.
Fulton Lewis—KOL.

THE LISTENING POST
TONIGHT on CJVI 1480 on your dial 9.30
Hear R. J. Templeton this evening in another of his 15-minute comments on current affairs of importance to every resident of British Columbia.
Tune in and KEEP POSTED

CJVI
Tonight's Highlights
6.30—Canadian Cavalcade
7.00—Light Up and Listen
7.30—Little Red School House
Lampson Street and George Jay Schools
Guest Artists—Adriana Caselotti (Snow White)
Pinto Colvig (Grumpy)
DIAL 1480

SALT SPRING ISLAND FERRY
SAILINGS
DAILY EXCEPT WEDNESDAY
Fulford Harbor 8.15 a.m., 4.00 p.m. — Lv. Swartz Bay 9.30 a.m., 5.00 p.m.
For Information - Phone E 1177

Thursday Features

6.00—Major Bowes—KIRO.
6.00—Bing Crosby — KOMO, KPO.
6.30—Bob Burns—KOMO.
6.30—Dinah Shore—KIRO.
7.00—Abbott and Costello—KOMO.
7.30—March of Time—KOMO.
8.30—Frank Morgan—KOMO.
9.00—Joe E. Brown—KJR.
10.00—Town Meeting—KJR.

10.00—News—KOMO, KPO, KNX, CBR, CKWX, KIRO, CJVI.
Town Meeting—KJR
Northwest Theatre—KOL
News Round-up—CBR. 10.15.
House of Dreams—CJVI. 10.15.
Sinatra vs. Crosby—KOMO. 10.15.

10.30—Washington Reports—KIRO.
Broadway Echoes—KOL
Close of Day—CKWX
Jan Garber—CJVI, CBR.

11.00—News—KOMO, KOL
Frank and Ernest—KJR.
Wally Anderson—KIRO.
Dance—CBR.
Anything Goes—CKWX.
News—CBR at 11.25

11.30—DANCE—KOMO, KOL.
Famous Bands—KIRO.
Treasury Salute—KJR.
News for Alaska—KIRO. 11.45
News—KPO, KOMO. 11.45.

Friday

7.00—News—KOL, KIRO, KOMO, KPO
Rise and Shine—CKWX.
Farm Forum—KJR
"G.I." Man—CJOR.
Early Birds—CJVI.

7.30—News—CBR, KIRO, CKWX, CJVI
Reveille Round-up—KOMO, KPO
Abbe Observes—KJR.
Shady Valley Folks—KOL.
Musical Minutes—CBR at 7.33
News—KOMO, KNX, KPO 7.45

8.00—News—CKWX, CJOR, CBR, CJVI
Radio Parade—KOMO.
Art Linkletter—KPO.
Ann Baxter—KIRO.
Seattle Council—KJR
Dr. Louis Talbot—KOL.

8.30—Jerry Morris—KOL.
Kitty Foyle—KIRO, KNX.
Victor Lindlahr—KOMO.
Morning Concert—CBR.
Breakfast Club—CJOR, KJR.
Sacred Meditations—CJVI. 8.45.

9.00—News—CBR, KJR, CJVI.
Kate Smith—KIRO, KNX
Voice of a Nation—KOMO.
Boake Carter—KOL
The Jesters—CJVI. 9.15.
Shut-in—CJOR
Sing as We Go—CKWX.

9.30—Midland U.S.A.—KOL
Hallelujah Time—KOMO.
Good Morningg—CJVI
Helen Trent—KIRO.
Breakfast at Sardi's—KJR.
Lucy Linton—CBR
Santa Fe Trail—CKWX.
All in Fun—CJOR

10.00—News—KOL, KJR.
Music for Moderns—CBR, CJVI.
Walker's Kitchen—KOMO, KPO
Happy Gang—CBR. 10.15.
Life Beautiful—KIRO, KNX.
Melody—CKWX
Homekeeper's Calendar—KOMO. 10.15.

10.30—News—CJVI.
Lopez Luncheon—KOL
Bernardine Flynn—KIRO.
My True Story—KJR.

11.00—Cedric Foster—KOL.
Hits of Today—CBR.
Boukhage talking—KJR
Concert Caravan—CKWX
Guiding Light—KOMO
Portia Faces Life—KIRO.

11.30—News—KJR.
Light of the World—KOMO.
Argentine Way—KOL.
Little Show—CKWX.
Soldier's Wife—CBR, CJVI.
Young Dr. Malone—KIRO.

12.00—News—KOL, KPO.
Woman of America—KOMO.
Mary Marlin—KIRO
Farm Broadcast—CBR.
Morton Downey—KJR.
Roving Reporter—CKWX.
Al Smith—CJVI.
News—KIRO, KNX at 12.15.

12.30—News—CJOR, CJVI, CBR
Pepper Young—KPO, KOMO.
Music for Moderns—CKWX.
Christian Committee—KOL.
Farm Journal—KJR.
Cecil Solly—KIRO.

1.00—News Review—KJR.
Backstage Wife—KOMO, KPO.
Songs—CBR
Broadway Matinee—KIRO.
Walter Compton—KOL.
Brave Tomorrow—CKWX.
Dick Manning—CJVI.

1.30—Lorenzo Jones—KOMO, KPO.
Siesta—KOL.
Red, White and Blue—CJVI.
News—KJR
Vic and Sade—CKWX.
Lipfonaires—CBR.
Lady of the Press—KIRO.

2.00—When Girls Marries—KOMO, KPO
Concert—CBR.
Ray Lady—KOL
What's Doing?—KJR.
Open Door—KIRO
Music Lovers—CJVI.

2.30—News—KNX, KIRO, KOL.
Just Plain Bill—KPO, KOMO.
Baby Institute—KJR.
Eyes Front—CBR.

3.00—Housewives Inc.—KIRO.
Road of Life—KOMO.
Island Melodies—KOL.
News—KJR
Lone Journey—KPO
Messer's Islanders—CBR, CJVI.
Those Who Serve—CKWX.
Vic and Sade—KOMO at 3.15.

3.30—Curtain Echoes—CBR.
Matinee—CKWX
Voice of Memory—CJVI.
News—KOMO, KIRO
Speaking of Books—KJR.
World's Front Page—KOL.
World Today—KNX, KIRO. 3.45
News—CBR at 3.45

4.00—Neighbors—KIRO.
Dr. Kate—KOMO, KPO.
Fulton Lewis—KOL
Great Melody—KJR
Sinfonette—CBR, CJVI.
Blighty—CKWX.
News—KIRO, KNX. 4.15. KOMO

4.30—Friday on Broadway—KIRO.
War Labor Board—KOMO.
Carol Sisters—CBR.
Cowboy Joe—KJR
Nick Carter—KOL.
Dr. Rowell—CJVI.
Funny Money Man—CKWX.
H. V. Kaltenborn—KOMO, KPO 4.45.

5.00—News—KOL, KPO.
Hot Off the Wire—KIRO.
Terry and Pirates—KJR
Dance Music—CJVI
Mart Kenny—CBR.
O.K. For Release—KOMO.
Dick Tracy—KJR. 5.15.

One Woman's Day...

By NANCY HODGES

SEEN FROM A PRESS GALLERY

ACCORDING to Mrs. Malaprop, "comparisons are odorous." But her dictum didn't prevent my mentally comparing the proceedings in the Capitol at Washington with those of our Dominion and provincial parliaments.

Seen from the Press Gallery, the House of Representatives and the Senate afforded me an interesting bird's-eye view of American legislative custom.

To begin with, the seats, both in Congress and the Senate, are arranged in semi-circular fashion the long way of the chamber.

SPEAK ANYWHERE

IN CANADA, tradition requires a member to speak only from his or her own seat. But in the United States Capitol there is an interesting departure from that formality.

Members may speak anywhere on the floor. Or they may proceed to one of two large tables placed midway up the rising tiers of seats, or to a reading desk placed in front of the speaker's rostrum and facing the House.

Both tables and reading stands are equipped with loudspeakers on a long, swinging arm. This facility, together with the circular arrangement of the benches, is aimed to make it easier for both the speaker and the backbenchers, as well as the press and public galleries, to hear what is being said.

As a matter of fact, the free and easy informality of the proceedings nullifies the advantages of such arrangements.

"WILL YOU YIELD?"

TO ONE accustomed to the solemn dignity of Canadian parliaments, it was something of a revelation to see four or five members standing in their seats, while another was speaking, all hoping to be "recognized" by the Speaker.

As soon as a speaker had finished his contribution to the debate, there was a chorus of "Will you yield?" Sometimes one heard the reply, "I will not!" But whether given consent or not, they all remained standing.

Meanwhile, other members strolled about at will on the floor and in the aisles. I noticed a legless member in a wheelchair, and learned that there are five confined to wheelchairs, most of them veterans of World War I.

A number read newspapers—a practice which is strictly taboo in our local legislature.

CHATTY VISITORS

TO ADD to the—to me—somewhat bewildering effect, visitors on the floor and in the public galleries chat audibly during the proceedings.

At the back of both chambers are big armchairs and settees, separated from the floor only by a waist-high brass rail, from which hung a curtain—reminiscent of the promenade of the old London music hall days.

On this rail visitors as well as members lean and smoke and chat. I was particularly intrigued by the buzz of conversation which emanated from these spectators in the Senate.

And my interest was enhanced when a member of the press gallery informed me that many of these guests on the floor were "ex-Senators who now belong to lobbyist pressure groups."

WANDERING REPORTERS

INCIDENTALLY, the wanderings of the Hansard men attracted my attention. In Canada these official reporters sit at a table on the floor of the House of Commons and the Senate.

But across the line, they are not seated. Immediately a member starts to speak, along comes a Hansard man who remains standing at his side and takes his notes thus. It must be difficult to write shorthand under those conditions!

To show that I am not exaggerating the general impression of hubbub, let me tell you what happened while I was in Congress.

The Veterans' Aid bill, to which I alluded yesterday, was being debated. And a scathing reference to Sidney Hillman and his C.I.O. political action committee aroused evident feeling.

CHAIRMAN'S REBUKE

SEVERAL TIMES the chairman rapped loudly with his gavel for order, saying, "Gentlemen, kindly cease conversation. There is too much noise and confusion."

But to my amazement, five members entered into a little private altercation of their own, turning their backs to the chair and exchanging bitter invective.

After several attempts to secure order, the chairman finally rapped again and rebuked them, exasperatedly: "Gentlemen, there is too much confusion and too much walking about in the aisles. Gentlemen in the aisles, please be seated and refrain from talking."

CALLED ROLL FOUR TIMES

GOING ON from there to the Senate, I found the same informality prevailing.

Mr. Henry Wallace, Vice-President of the United States, who is also, by virtue of his office, president of the Senate, had to ask for the roll call four times to get a quorum. Finally, 47 out of the 96 answered.

I was rather amused by one elderly senator who spent most of the time standing on the floor of the chamber, just in front of the president's dais.

He did not speak, but gazed at the public galleries and then transferred his attention to the ceiling, gazing raptly as if in contemplation of some knotty problem not of this earth.

DEMOCRATIC PROCESSES

BUT my press gallery Canadian friend was probably right when he advised me not to judge the efficacy of these American parliamentarians by what I saw.

"Most of the real business is done in committees which are extraordinarily efficient and thorough," he told me. "What you have seen here is but a manifestation of the American conception of the democratic processes of government of the people, for the people, and by the people."

Ace Cowboy Trio In Rio Production

Hoot Gibson, Ken Maynard and Bob Steele, three of the screen's ace cowboy stars, are featured in the new Monogram production, "Westward Bound," latest of the Trail Blazer series, which opens today at the Rio Theatre.

Betty Miles plays the leading feminine role in the story of the wild days in the Big Horn territory of Montana during the late 1800's. Also seen in the supporting cast are John Bridges, Harry Woods, Karl Hackett, Weldon Heyburn and Hal Price.

'Lifeboat' Comes Friday to Dominion

Alfred Hitchcock's long-awaited production of "Lifeboat," by John Steinbeck, is scheduled to open tomorrow at the Dominion Theatre.

The 20th Century-Fox saga of men and women adrift in mid-Atlantic, with no law but the wild sea, stars Tallulah Bankhead with William Bendix, Walter Slezak, Mary Anderson, John Hodiak, Henry Hull, Heather Angel, Hume Cronyn and Canada Lee in featured roles.

The suspenseful and moving dramatic hit was directed by Alfred Hitchcock and produced by Kenneth Macgowan. Jo Swerling wrote the screen play.

'Tomorrow the World' Story of Nazi Youth

Paul McGrath, who is featured with Edith Atwater in "Tomorrow the World," which comes to the Royal Theatre, for two nights, Friday and Saturday, June 9 and 10, started to be an electrical engineer, studying at Carnegie Tech, but later decided to be an actor and took a course in the drama department of the same college. Last season Mr. McGrath played opposite Gertrude Lawrence in "The Lady in the Dark."

In "Tomorrow the World," he plays a university professor in a mid-western town who undertakes to bring up his sister's son, a 12-year-old German boy, who has been brought up under Nazi rule.

His problem in bringing up a Nazi youth is one that the United Nations will some day confront, only on a huge scale, as it is estimated there are 12,000,000 such boys in Germany. The play is good theatre, filled with comedy, thrills and human interest, a play every thinking person should see.

Locomotives Up

TORONTO (CP)—Gains of a point were netted on today's market by Canadian Locomotive, Abitibi 7 per cent pfd. and Simpsons A. C.P.R. and Brazilian were higher by ⅝ to ½. The 6 per cent Abitibi pfd. added ¾.

Toronto Index:
20 Industrials 120.18, up 0.49
20 Golds 100.82, up 0.28
15 Western Oils 27.93, up 0.03

(By Hagar Investments Ltd.)

	Bid	Asked
Aunor	350	360
Bidgood Kirkland	41	42
Bralorne	1175	1200
Brouian	75	76
Buffalo Ankerite	375	395
Canadian Malartic	72	75
C. and E. Corp.	175	185
Central Patricia	166	168
Chesterville	130	
Coniaurum	135	138
Couchenour Willans	173	
Dome Mines		2650
East Malartic	198	200
Falconbridge	405	415
Hardrock	85	90
Hollinger	1000	1050
Home Oil	315	325
Hudson Bay Mines	2900	2925
Jason Gold	28	29
Kerr Addison	900	925
Kirkland Lake	93	95
Lake Shore	1650	1675
Lamaque	575	600
Leitch Gold	110	115
Little Long Lac	98	100
Madsen Red Lake	178	180
McIntyre	5875	5925
McKenzie Red Lake	136	140
McLeod Cockshutt	217	220
Macassa	350	365
Malartic Goldfields	360	370
Mining Corp.	180	187
Nipissing	215	225
Noranda	5575	x5600
Okalta	41	
O'Brien Mines	166	168
Pamour Porcupine	125	127
Paymaster	35	36½
Pend Oreille	152	159
Perron Gold	82	93
Pickle Crow	202	210
Powell Rouyn	130	137
Premier Gold	92	95
Preston East Dome	245	247
San Antonio	255	260
Sheep Creek	90	100
Sherritt Gordon	66	70
Siscoe Gold	57	62
Sladen Malartic	55	58
Steep Rock	226	250
Sullivan	167	170
Sylvanite	215	218
Teck Hughes	345	350
Upper Canada	245	249
Ventures	925	935
Waite Amulet	485	500
Wright Hargreaves	310	315
Francoeur	57	59
Largold	10	12
Moneta Porcupine	48	52
Con. Smelters	4325	4375
Negus	156	160

Foreign Exchange

NEW YORK (CP) — Foreign exchange closing rates: Canadian dollar in New York open market 9 5-16 per cent discount or 90.68¾ U.S. cents, unchanged.

Europe: Great Britain official buying $4.02, selling $4.04.

Latin America: Argentina free 24.80 down .01 of a cent; Brazil free 5.20n; Mexico 20.65n.

N.Y. Stocks

NEW YORK (AP)—Fractional gains were plentiful—there were isolated wider jumps—but small losses also were well distributed on today's market.

Canadian stocks showed a steady tone, with gains of ⅝ appearing in Dome Mines, Hiram Walker and Lake Shore.

(By H. A. Humber Ltd.)

Dow Jones averages closed today as follows:
30 Industrials 142.21, off .03
20 Rails 40.35, off .18
15 Utilities 23.15, off .05
Total sales, 1,193,000 shares.

	Closing Bid
Allied Chemicals	144
American Can	89-4
American Tobacco	66
American Smelter	58
American Tel. and Tel.	161-1
Anaconda Copper	26-1
Atchison Topeka	67-4
B. and O. Railway	7-8
Baldwin Locomotive	20-3
Bendix Aviation	38
Bethlehem Steel	58-7
Boeing Aircraft	13-3
Borden	31-4
Cerro de Pasco	32-3
C. and O. Railway	46-2
Chrysler	88
Columbia Gas	4-2
Con. Edison	21-7
Crucible Steel	31-6
Douglas Aircraft	48-1
Erie Railroad	11-4
General Foods	42-6
General Electric	36-3
General Motors	60-3
Great West Sugar	25-6
Howe Sound	32-6
Inter. Harvester	73-6
Inter. T. and T.	14-4
Kennecott Copper	31-3
Montgomery Ward	46-2
New York Central	18-3
Northern Pacific	16-6
Pennsylvania Railroad	29-2
Radio	9-3
Republic Steel	17-4
Reynolds Tobacco	30-3
Standard Oil New Jersey	56-3
Sears Roebuck	91
Southern Pacific	30-6
Studebaker	17-4
Union Pacific	109-1
United Aircraft	27-6
U.S. Rubber	48-6
U.S. Steel	52-3
Westinghouse Electric	101
Western Union	47-5
Woolworth	39-1
Youngstown Sheet	37
Zenith Radio	38

Grain

WINNIPEG (CP) — United States interest were in the market for oats today on the Winnipeg grain exchange and traders placed transactions at more than 500,000 bushels.

(By H. A. Humber Ltd.)

Rye—	Open	High	Low	Close
July	115	116-5	114-2	114-6
October	112-5	113-7	111-7	112-2

Cash Grain Close

Oats—No. 2 cw. 51-4, track 51-4.
Barley—No. 3 cw. 64-6, track 64-6.
Rye—No. 2 cw. 114-2, track 114-2.

CHICAGO (AP)—Profit-taking and the pressure of crop forecasts reporting good to excellent prospects for all small grains affected wheat futures today and prices at the close were fractionally below the day's best levels. Mill buying, heavy overnight purchases of flour and short covering had given the market for all grains a firm undertone during the early trading.

Weakness of Winnipeg, lack of demand and profit-taking influenced rye futures, which also lost part of their advances. Analysts said the rye market probably was vulnerable, with a number of traders believing the rally had run its course.

(By H. A. Humber Ltd.)

Wheat—	Open	High	Low	Close
July	163-1	163-6	162-4	163-2
September	161-7	162-7	161-4	162-4
December	162	162-7	162	162-5
Rye—				
December	114-2	114-6	113-5	114
September	112-3	113-2	111-7	112-2
July	113-4	114-2	112-4	112-1

London Market

LONDON (AP)—British stock closings in sterling: Austin Motors A 29s 9d. Babcock & Wilcox 50s 6d. Boots 44s. Central Mining £17⅝. Consolidated Gold 57s. Courtaulds 54s. Crown £7 7/16. De Beers (19) De Haviland 44s. East Geduld £9⅝. H.B.C. 64s 6d. London Midland £32½. Metal Box 88s 3d. Mexican Eagle 11s 3d. Mining Trust 4s 6d. Rand £7⅝. Springs 17s.

Bonds: British 2½% Consols £79 1/16 ex-div.; British 3½% War Loan £103¼. British Funding 4s 1960-90 £112 13/16.

New B.C. Companies

Company incorporations registered at the Legislative Buildings during the week were: Pulp Wood Products Ltd., $100,000, Vancouver; General Plastic Products Ltd., $10,000, Vancouver; Jones Construction Co. Ltd., $50,000, Vancouver; Interior Building Supply Ltd., $10,000, Rossland; Lady Gaye Ltd., $25,000, Vancouver; North Western Supply Co. Ltd., $10,000, Vancouver; Thermotex Insulators Ltd., $10,000, Vancouver; Young's Realty Holdings Ltd., $10,000, Vancouver and Rixon Court Ltd., $30,000, Vancouver.

Commonwealth Construction Co. Ltd., $150,000 and 1,500 Common shares no par value, Winnipeg and Vancouver, was registered as an extra-provincial company and Woodlands and Sunshine District Ratepayers Association, Vancouver, was listed under the Societies Act.

Cheaper Power

VANCOUVER (CP) — Provision of really cheap power for industries on the British Columbia coast is one of the most important problems of the day and its lack in the Vancouver area is the chief reason why primary production of iron can not be carried on in this vicinity, D. S. Tait, president of Privateer Mines, told the Board of Trade here Wednesday.

Reviewing the work already done in the development of an iron and steel industry in the Zeballos valley on Vancouver Island, Mr. Tait emphasized the fact that the wholehearted backing for such a venture by Vancouver would in all probability have an influence in the provincial government's decision to embark on a hydro-electric production program.

Papers High

MONTREAL (CP) — Fraser and Howard Smith touched new highs in papers on today's market, but lost some of their profit. Others ahead were Price, Dryden, MacLaren, International Paper, St. Lawrence Corporation common and preferred, Donnacona, Consolidated Paper and St. Lawrence Paper preferred. Abitibi common retrieved a slip.

Montreal Averages:
20 Industrials 78.50, up 0.80
10 Utilities 53.40, up 0.60

(By James Richardson & Sons)

	Bid	Asked
Canadian Investment Fund	410	--
Canadian Bank of Commerce	128	
Dominion Bank	160	163
Imperial Bank	166	169
Bank of Montreal	148	149½
Bank of Nova Scotia		232
Royal Bank	136	137
Bank of Toronto	234	--
Abitibi com.	2⅞	3
Aluminum com.	91¾	92¾
Bell Telephone	153	154
Brazilian Traction	23½	23¾
British America Oil	22⅛	22⅜
B.C. Packers	23	24
B.C. Power A		20
Canada and Dominion Sugar	21¼	21½
Canada Cement	7⅛	7½
Canada Northern Power	8¼	8⅝
Canada Steamships com.	10½	11
Canada Breweries	7⅝	7⅞
Canada Bronze com.	34	34¼
Canada Car and Fdry. com.	8½	8¾
Canadian Pacific Railway	11	11⅛
Dominion Steel and Coal B	7⅛	7¾
Dominion Stores	10½	12
Ford of Canada A	23⅝	24¼
Fraser Co. voting	25¼	25½
Gatineau Power	9	9⅛
General Steel Wares	13¾	14
Hamilton Bridge	5⅝	5½
Imperial Oil	13	13⅜
Imperial Tobacco	11	11⅛
International Nickel	29½	29¾
International Pete	20⅜	20⅝
Massey Harris com.	8½	8⅝
Montreal Power	20⅝	20⅞
National Steel Car	15¼	15½
Price Bros.	22½	22⅞
St. Lawrence Corporation	2⅞	--
Shawinigan Power	14⅛	14¼
South Canada Power	9	9¼
Steel of Canada	64	65
United Steel	4¼	4¾
Walker Gooderham com.	58½	60
Winnipeg Electric com.	6	6½

City Egg Prices Today

To producer:
Grade A large 29c
Grade A medium 27c
Grade A pullets 21c
To wholesaler:
Grade A large 33c
Grade A pullets 25c
Grade A medium 31c

Calgary Livestock

CALGARY (CP) — Cattle, 27; hogs, 167.

Good butcher steers, 11.75 to 12.25; common to medium, 10.50 to 11.50. Good to choice heifers, 11.00 to 11.75; common to medium, 8.50 to 10.50. Good-fed calves, 12.25; common to medium, 10.50 to 11.50. Good cows, 9.00 to 9.50; common to medium, 7.00 to 8.50. Good bulls, 8.00 to 8.40; common to medium veal calves, 10.00 to 11.50. Good stocker and feeder steers, 9.00 to 9.50; common to medium, 7.00 to 8.50; medium to good stocker heifers, 7.50 to 9.00.

Hogs yesterday, 16.80 for A's, delivered, Winnipeg; 16.35 for A's at local plants.

A. E. AMES & CO.
LIMITED
INVESTMENT SECURITIES
NEW YORK MONTREAL VANCOUVER TORONTO WINNIPEG LONDON, ENGLAND
Union Building, 1205 Government St., Victoria Telephone E 4171-2-3

JAMES RICHARDSON & SONS.
ESTABLISHED 1857
GOVERNMENT - MUNICIPAL - CORPORATION
GOVERNMENT AT VIEW BONDS PHONE G 1138

MARA, BATE & CO. LTD.
612 FORT STREET TELEPHONE E 7124
STOCKS and BONDS
REAL ESTATE and INSURANCE

C. & E. Drops .05

VANCOUVER (CP) — June opened with an increase in sales today. Total turnover was 20,380 shares.

Bayonne reached 5½ and Bridge River was up 1 at 5. Dentonia added a fraction to 1 and Hedley Mascot increased 1 to 57. Whitewater sold at 3 cents.

C. and E. Corporation dropped 5 to 1.70.

(By Mara, Bate & Co. Ltd.)

OILS—	Bid	Asked
Anaconda	3¼	4¼
Anglo-Canadian	60	65
A.P. Con.	10	12
British Dominion	125	140
C. and E. Corp.	170	185
Calmont	19	--
Commoil	20	24
Commonwealth	29	32
Dalhousie	28	--
Davies Pete.	12½	14½
East Crest	7	--
Foothills	110	--
Highwood Sarcee	10	--
Home Oil	305	--
Madison	1¼	2½
Mercury	4¾	--
McDougall Segur	5	6
Mill City	5	6
Model	19	--
National Pete.	8	--
Okalta	41	--
Pacalta	3	3¼
Pacific Pete.	48	52
Royal Canadian	3	4
Royalite	19½	--
United Oil	4¾	5¼
Vanalta	5	6
Vulcan	15	--
MINES—		
Bayonne Cons.	5¼	5¾
Bralorne	1185	1200
Cariboo Gold	145	150
Golconda	7	--
Gold Belt	28	29½
Grandview	11¼	12
Grull Wihksne	4	4½
Hedley Mascot	56	60
Island Mountain	80	100
Kootenay Belle	26	--
Pacific Nickel	7	--
Pend Oreille	145	--
Pioneer Gold	210	220
Premier Border	3	3¼
Premier Gold	90	95
Privateer	34½	35
Quatsino Copper	2¼	3
Reeves McDonald	21	26
Reno Gold	4½	--
Sheep Creek	50	--
Silback Premier	66	--
Surf Inlet	7	--
Taylor Bridge	5	7
Whitewater	2½	3½
Ymir Yank	2½	--
Capital Estates	4	4¼
Coast Breweries	162	170
United Distillers	310	--

B.C. ELECTRIC RAILWAY COMPANY LTD.

NOTICE
re Mount Tolmie and Burnside Transportation Routes

Beginning Thursday, June 1, the following changes will become effective on the above-mentioned routes:

MOUNT TOLMIE

Service on this route will be provided by buses, operating on a 20-minute schedule, along the following route:

Leave the City at the corner of Johnson and Douglas, along Douglas to Pandora, along Pandora to Oak Bay Junction, along Fort to Richmond, along Richmond to Mount Tolmie terminus (old street car terminus). The return route from Mount Tolmie will be along Richmond to Fort, along Fort to Oak Bay Junction, along Pandora to Blanshard, along Blanshard to Johnson, along Johnson to Douglas (City terminus, Johnson and Douglas).

WEEK-DAY SCHEDULE
First bus from City, 6.10 a.m., and every 20 minutes thereafter.
Last bus from City, 11.50 p.m.
First bus from Mount Tolmie, 6.30 a.m., and every 20 minutes thereafter.
Last bus from Mount Tolmie, 12.10 midnight.

SUNDAY SCHEDULE
First bus from City, 9.10 a.m., and every 20 minutes thereafter.
Last bus from City, 10.50 p.m.
First bus from Mount Tolmie, 9.30 a.m., and every 20 minutes thereafter.
Last bus from Mount Tolmie, 11.10 p.m.

BURNSIDE

Service between the City and Burnside terminal will be provided by street car. Cars will leave the City by way of Douglas Street, returning from the Burnside terminal by way of Government Street, operating on a 20-minute schedule.

WEEK-DAY SCHEDULE
First car from City, 6 a.m., and every 20 minutes thereafter.
Last car from City, 11.40 p.m.
First car from Burnside, 6.10 a.m., and every 20 minutes thereafter.
Last car from Burnside, 11.50 p.m.

SUNDAY SCHEDULE
First car from City, 9 a.m., and every 20 minutes thereafter.
Last car from City, 10.40 p.m.
First car from Burnside, 9.10 a.m., and every 20 minutes thereafter.
Last car from Burnside, 10.50 p.m.

For all further information phone the Traffic Department—G 7121

B.C. Electric Railway Co. Ltd.
TRAFFIC DEPARTMENT